IN TODAY'S EDITORIAL PAGE
A Super-Government Is Exposed: Editorial and Cartoon.
Serious Charges Against the Police: Editorial.
Readers' Views on the Third-Term Issue: Mirror of Public Opinion.

ST. LOUIS POST-DISPATCH

REG. U. S. PAT. OFF.

The Only Evening Newspaper in St. Louis With the Associated Press News Service

FINAL
(Closing New York Stock Prices) **

VOL. 92. NO. 326. (62nd Year.) ST. LOUIS, SATURDAY, JULY 27, 1940—14 PAGES PRICE 3 CENTS

AMERICAS AGREE IN MAIN TO PLANS ADVANCED BY U. S. FOR HEMISPHERE

Would Substantially Carry Out Hull's Proposals for Joint Action on Threatened Colonies, Economy.

SOLIDARITY HAS WON, SAYS ARGENTINEAN

Who Fought Project on European Possessions Announces Agreement, Asserts All Made Compromise.

HAVANA, July 27 (AP).—Agreement among American foreign ministers substantially carrying out United States proposals on the problems of European possessions, economics and subversive activities was announced by authoritative spokesmen late today.

The measures agreed on for conference adoption provide for immediate creation of machinery to take over any European colonies in this hemisphere and for their temporary administration for the benefit of the possessions themselves and the security of all the American nations.

The foreign ministers, in the preliminary agreement, were said by an authoritative source to have accomplished to a surprising degree their original purpose of strengthening and advancing the policy of solidarity among all the republics in resisting threats from other parts of the world.

These source asserted that the conference actions would constitute concrete proof of the unity and determination of the American nations that also would be surprising to nations of Europe and Asia that had looked for and sought failure of this conference.

On Economic Measures.

Economic measures, to be adopted, this source said, would help the American nations to become more independent of European customers. They are not designed for retaliation or trade wars with European countries which are willing to trade on a fair basis.

The accepted formula for dealing with European possessions in American regions was said to embody a declaration of principles followed to a resolution providing for immediate action by any American country or countries in the name of all of them, to meet any threat or danger.

Linked to this was a convention to become operative upon ratification by two-thirds of the American governments, establishing in detail the methods of temporary administration over any colonies taken over as a security measure.

The agreement, retaining certain objectives advanced by both the United States and Argentina, was reached at a five-hour meeting of a subcommittee participated in by Secretary of State Cordell Hull and Leopoldo Melo, chief of the Argentine delegation.

The final proposals, probably including a general "Declaration of Principles" on continental solidarity, were drafted for presentation to the full committee probably tonight.

Concessions to Argentina.

These are believed to linclude a significant number of points pressed by Argentina, the lone holdout, to meet that country's objections without weakening the specific formula for control of the European possessions.

They are, for instance, expected

Continued on Page 2, Column 8.

GERMANS REPORTED 'HEDGING' IN LATIN AMERICAN ORDERS

Said to Be Buying U. S. Goods to Cover Deliveries Promised By October.

NEW YORK, July 27 (AP). — The New York Times said today that exporters had asserted that German-owned companies operating in Latin America were buying goods in the United States to cover orders taken in anticipation of a German war victory.

The exporters, the newspaper said, reported that Germany quietly was "hedging" the commitments on this market after reaping propaganda benefits from taking orders in Latin America for October delivery and posting cash guarantees as an indication of confidence in a German victory.

Orders were said to have been placed here for chemicals, metal products and other merchandise by German companies in Argentina, Chile, Brazil and other Latin American countries.

SENATE DRAFT BILL READY; WOULD REGISTER MEN 18-64

Measure to Be Taken Up Soon After Formal Committee Approval, Scheduled for Next Tuesday.

WASHINGTON, July 27 (AP).—The Senate Military Committee made public today its final draft of a bill calling for the registration for military service of all men in the nation between the ages of 18 and 64.

The measure is scheduled to receive a formal committee vote of approval next Tuesday and to be taken up in the Senate shortly thereafter. Administration authorities have said that, if Congress passed the bill in August, they could make the registration in September and begin training the first contingent of 400,000 Oct. 1.

Using the day of registration—the date of which would be within the discretion of the President—as the day for determining ages of men affected, the bill defines the phrase "between the ages of 18 and 64" as meaning "men who have reached the eighteenth anniversary of the day of their birth and who have not reached the sixty-fourth anniversary of the day of their birth."

Provisions for Service.

That same standard would be applied to determining exact ages in other age-group breakdowns, which include the following provisions for service for men of various ages:

"Men between the ages of 21 and 45 . . . shall be liable for training and service in the land and naval forces of the United States.

"Men between the ages of 18 and 21 and between ages of 45 and 64 . . .shall be liable for training and service in or near the communities and areas in which they reside in such home defense units of the land and naval forces of the United States as are now established or as may hereafter be authorized by Congress."

Not more than 87 per cent nor less than 78 per cent of the men selected for training and service would be between 21 and 31, not more than 15 per cent nor less than 10 per cent between 31 and 38, and not more than 7 per cent nor less than 3 per cent between 38 and 45.

An estimated 42,000,000 men would be subject to registration.

12-Month Training Period.

Those chosen for training would serve for 12 months.

Persons exempted from registration would be chiefly those already in the armed services or reserve forces and foreign diplomatic and consular representatives here. Otherwise all males, both citizens and aliens, would be required to register or become subject to a penalty of five years in prison, $5000 fine, or both.

Legislative, executive and judicial officers of the Federal and state, territorial and district governments would not be subject to being called for training and service while they held their offices, although they would be registered.

Deferments of training also could be granted by the President to groups of workers essential in industry, agriculture or other employment. Training of ministers of religion would be deferred.

With regard to men with dependents, the bill provides that the President is authorized "to defer the training and service in the land and naval forces of those men in a status with respect to persons dependent upon them for support which renders their deferment advisable."

Pay of $21 a Month.

Men called to actual service would be paid the regular base pay for men now in the armed services. That starts at $21 per month. Upon being mustered out they could, under the bill, return to their present employment, except in cases where employers were unable to re-hire them.

Those left unemployed at the end of their service would be assisted in becoming re-established by a division of personnel in the draft machinery.

The present voluntary system of enlistment would be maintained and the bill specifically provides that men liable to training under the measure also may volunteer for training.

After a year's training, the conscript would be placed in a reserve unit subject to additional training for 10 years or until he reached his forty-fifth anniversary. The additional training could be avoided in peacetime by serving out two more years in the regular army or national guard.

Conscientious objectors "by religious training and belief" would have their claims checked by the Justice Department. If the claims were found valid, these objectors would be assigned to non-combatant service or "work of national importance under civilian direction."

CONTINUED WARM, SHOWERS, TONIGHT AND TOMORROW

THE TEMPERATURES.

1 a. m.	84	9 a. m.	86
2 a. m.	82	10 a. m.	87
3 a. m.	82	11 a. m.	89
4 a. m.	81	12 noon	90
5 a. m.	79	1 p. m.	*91
6 a. m.	80	2 p. m.	*92
7 a. m.	82	3 p. m.	*92
8 a. m.	83		

*Indicates street reading.

Norman maximum this date, 88; normal minimum, 70.

Yesterday's high, 98 (4:10 p. m.); low, 81 (5 a. m.)

Relative humidity at noon otday, 55 per cent.

Weatner in other cities—Page 4B.

Official forecast for St. Louis and vicinity: Partly cloudy, with occasional thundershowers tonight and tomorrow; continued warm.

Missouri: Partly cloudy, widely scattered thundershowers tonight and tomorrow; warmer in northwest and extreme north portions tomorrow.

Illinois: Considerable cloudiness, scattered showers in south portion tonight and tomorrow; slightly cooler in south portion tonight and in extreme south portion tomorrow.

Sunset, 7:17; sunrise (tomorrow), 4:58.

Stage of the Mississippi at St. Louis, —0.7 feet, a rise of 0.3; the Missouri at St. Charles, 9.4 feet, a fall of 0.1.

Outlook for Week.

Missouri - Kansas - Oklahoma: Shower period first of week and again toward end of week; generally fair middle of week. Precipitation generally near normal, local areas above normal. Temperatures generally above normal throughout week, but somewhat cooler and near normal, Northern Missouri and Northern Kansas, Tuesday or Wednesday.

PHIL M. DONNELLY CHOSEN SENATE PRESIDENT PRO TEM

Named at Democratic Caucus to Succeed Senator Brogan; Will Serve for Rest of Year.

Special to the Post-Dispatch.

JEFFERSON CITY, July 27.—State Senator Phil M. Donnelly of Lebanon was selected this afternoon by the Senate Democratic majority, in caucus, as president pro tem of the Senate to succeed Senator Joseph H. Brogan of St. Louis, who died last Monday. The selection, to be ratified by the Senate this afternoon, is effective for the rest of the year.

Donnelly, a Democrat, is completing his sixteenth year in the Senate and is a candidate for reelection. He was majority floor leader in the Senate in the 1933 session and served as president pro tem of the Senate in the 1935 session.

'MODERATELY SEVERE' QUAKE

Earth Tremor Either in Southern Mexico or Honduras.

CINCINNATI, July 27 (AP). — The Xavier University seismograph recorded a "moderately severe" earthquake, probably in Southern Mexico, for an hour and a half today. The quake began at 8:37 a. m.

PHILADELPHIA, July 27 (AP). —The Franklin Institute said a "moderately sharp" earthquake occurred today about 150 miles south of Tegucigalpa, Honduras, and was recorded here at 8:38 a. m.

WEIGHS 20 POUNDS AT BIRTH

Health Officer Reports on Baby Born Near Poplar Bluff.

POPLAR BLUFF, Mo., July 27 (AP).—A baby which "undoubtedly weighed 20 pounds at birth" was reported here last night by County Health Officer J. W. McPheeters.

The baby, a girl, was born 10 days ago to Mr. and Mrs. Joseph Hunter, Negroes, of nearby Morocco. McPheeters said the child weighed 16 pounds and 2 ounces yesterday and since a new-born baby normally loses some weight, it could easily have weighed at birth what Hunter, the father, claimed.

"Can't Support Him Any Longer."

SEATTLE, Wash., July 27 (AP). —Mrs. Mary M. Skedgell's marriage of 39 years ended with adivorce "because I don't seem to be able to support my husband any longer." She told Judge Donald McDonald her husband, Charles, had been without a steady job for 11 years. She, a dressmaker, is 62; he, 67.

TREND OF TODAY'S MARKETS

Stocks trendless; price changes narrow. Bonds mixed. Foreign exchange narrow. Cotton easy. Wheat about steady. Corn lower.

MISSOURI HOUSE REJECTS SENATE RELIEF BILL CUT

Fight Against Concurring in $1,500,000 Measure, Instead of $1,815,000, Led by St. Louisans.

APPROPRIATION GOES BACK TO SENATORS

They Are Expected to Refuse to Recede, Throwing Question Into Conference Committee.

By the Jefferson City Correspondent of the Post-Dispatch.

JEFFERSON CITY, July 27. — The House this afternoon voted, 58 to 56, to refuse to concur in a Senate amendment to the House emergency relief bill, which cut the appropriation from $1,815,000 to $1,500,000, as recommended by Gov. Stark, for the last five months of 1940, and asked the Senate to recede from the amendment.

The bill was returned to the Senate, which is expected to refuse to recede, thus throwing the bill into a joint conference committee.

The fight on the Senate amendment was led by the St. Louis delegation in the House. The deciding vote was cast by Speaker J. G. Christy.

The Senate passed the bill this morning.

Another Session Possible.

This afternoon the possibility of another special session to appropriate additional money for old-age pensions, if the Attorney-General finds an unclaimed balance of about $2,000,000 in one of the fire insurance rate suits might be used for that purpose, was presented to legislative leaders by Stark. He turned over to Senator Michael Kinney of St. Louis a proposed resolution for introduction in the Legislature, calling on the Governor to convene such a special session, if and when the Attorney-General ruled the unclaimed balance might become the property of the State and be subject to appropriation for pensions.

Senate and House leaders were discussing this afternoon the question of whether the resolution will be introduced, when an effort is being made to wind up the present special session today. There were indications it might not be introduced.

The Senate vote on passage of the bill was 31 to 0. The vote on the amendment reducing the appropriation to the Governor's recommendation was 21 to 10.

Limited by Income.

The relief amendment was adopted by the Senate after Chairman Delmar Dail of the Appropriations Committee and other members of that committee reported an investigation by the committee disclosed State revenue would not be available for an appropriation of more than $1,500,000, and even that appropriation might result in a deficit.

Senators Kinney, Watson, Doran and Dyer of St. Louis and Senator McCormick of St. Louis County

Continued on Page 3, Column 5.

ONE-MINUTE SILENT PERIOD EACH DAY URGED FOR BRITAIN

LONDON, July 27 (AP).—Prime Minister Churchill had under consideration today a suggestion that Britain observe a one-minute silent period each day dedicated to the cause for which it is fighting.

A memorial drawn up by members of Parliament proposed that the British Broadcasting Co. call the nation's attention to the silent period just before its regular 9 p. m. news broadcast.

RUMANIA ORDERED BY AXIS TO CEDE DISPUTED AREAS

Directed to Deal With Hungary, Bulgaria at Once to Assure Peace During Drive on Britain.

GUARANTEE AGAINST RUSSIA IS REPORTED

Germany and Italy May Operate Oil Fields—Bucharest Leaders Talk With Mussolini.

BUDAPEST, July 27 (AP).—Official quarters said today Rumania has been ordered by Germany to negotiate directly with Hungary and Bulgaria to fix the size of territories to be ceded to those nations and to start negotiations quickly, so Southeastern Europe may rest quiet during the expected invasion of England.

ROME, July 27 (AP).—A virtual agreement has been reached for Rumania to yield part of Transylvania to Hungary and part of Dobruja to Bulgaria, usually well informed source here said today.

Rumania has promised to yield, this source said, but details such as a probable exchange of minority populations remain to be worked out. Others in touch with Balkan capitals expressed the belief that, in exchange, Rumania will receive a guarantee of protection against Soviet Russia by Germany and Italy.

Formal announcement of the agreement probably will not be made until the details are arranged.

These sources made their report after Rumanian Premier Ion Gigurtu and Foreign Minister Mihail Manoilescu arrived to confer with Premier Mussolini and Foreign Minister Count Ciano. The Rumanians heard the views of Reich's Fuehrer Adolf Hitler and Foreign Minister Joachim von Ribbentrop at Salzburg yesterday.

The possibility Rumania may show its new pro-Axis friendship by inviting German and Italian specialists to take charge of its oil fields was discussed in Rumanian circles as the Rumanian-Fascist conversations began. Observers said such an invitation might be one way of warding off any possible Soviet designs on the fields, from which British and French are being ousted.

So far as Italy was concerned, the talks here were expected to be devoted largely to economics, including Italy's share of Rumanian oil. Political questions were believed in foreign circles to have been more or less settled at Salzburg yesterday.

The Rumanian-German discussions, Rome dispatches said, belonged to "that constructive policy of order against disorder, according to the reason and justice which inspires the well-known solid attitude of the Axis Powers."

Gigurtu and Manoilescu, immediately after their arrival here, talked with Ciano before going on to a meeting with Mussolini. Pellegrino

Continued on Page 2, Column 6.

BRITISH AIRMEN BATTLE SWARMS OF NAZI PLANES IN THIRD DAY OF HEAVY RAIDS

Smashed by Dive Bombers

International News Photo.

THIS British destroyer, trapped in a Belgian harbor during the British retreat, was hammered into scrap iron by Stukas, the German dive-bombing warplanes. This photograph has just been received in the United States.

GERMANS DRIVEN OFF, DEFENDERS SAY; 3 BOMBERS ARE SHOT DOWN

Two Large-Scale Attacks on Southeast England, Third Along Scottish Coast—London Reports Sinking Supply Ship.

LONDON, July 27 (AP).—British fighter planes clashed with swarms of German bombers roaring across the southeast coast today in the third successive day of unprecedented wholesale raids on England.

While Royal Air Force ships darted, turned and dived to the attack against the German craft, one big black Nazi bomber crashed into the sea. This was believed to be one of the two raiders officially announced as shot down in the day's engagements. A third was downed during the night.

More raiders crossed the coast two hours after this swarm of German attackers had been broken up. They, too, were driven back across the channel by fighters and constantly booming anti-aircraft guns.

Battle on Scottish Coast.

A third air battle occurred when several bombers raided the Southeast Scottish coast. The British Spitfires chased the planes northward and the bomb loads were dropped in the sea. One of the bombers limped off from the fight.

In still another raid, four German bombers attacked a Southeastern English town. Each dropped a single bomb, which officials said caused no serious damage.

The battle planes operated in and out of low-hanging cloud banks. A total of 29 German planes had been shot down in the preceding 48 hours.

Counterthrusts were made by the British. The Air Ministry issued the following communique tonight:

"Yesterday our bombers made daylight raids on the Dortmund power station and the Dutch airdromes of Schipol and Waalhaven. All our aircraft returned safely.

"Last night, owing to adverse weather conditions, bomber operations were chiefly confined to attacks on the oil depots at Cherboug, St. Nazaire and Nantes. One of our aircraft is missing.

"Today an aircraft of the coastal command successfully bombed an enemy supply ship off the Norwegian coast. The crew was seen at abandon the ship."

Raids on Britain.

Today's daylight raids were a continuation of widespread night forays in which two persons, a man and a woman, were killed by Nazi bombs.

The night raiders dropped their bombs on Southeast and Southwest England, Wales and Northeast Scotland. One house was wrecked

Continued on Page 2, Column 4.

ITALIAN CAPTURE OF SUDAN BORDER POST REPORTED

Fascist Correspondent Tells of Bombing and Surprise Attack on Fortified Town of Curmuk.

ROME, July 27 (AP).—The capture of Curmuk, British fortified town near the frontier between Ethiopia and the Anglo-Egyptian Sudan, was reported today by the East African war correspondent of the newspaper Il Giornale d'Italia.

The dispatch said occupation of the frontier post, which has not yet been announced officially, was carried out by Italian Askaris—native Ethiopian troops—after a brief early morning attack by bombing planes.

The air assault was said to have destroyed the fort, blown up munitions dumps and set fire to the radio station.

The British garrison was taken by surprise, the correspondent reported, and fled after putting up stiff resistance.

The attackers were said to have pursued them, "annihilating several detachments."

Curmuk is a customs station and center of a caravan trail, close to the frontier.

On July 17 the Italian high command reported the capture of Ghezzan, another border town near Curmuk, and of Gallabat, also on the frontier some 200 miles to the north.

The Italian high command reported that the British naval base of Malta was bombed violently last night. The communique said:

"The naval base at Malta was violently bombed during the night. In addition to the plane of the Gloucester type listed yesterday as shot down in North Africa, a second plane of the same type also has been destroyed.

"Nothing of special importance on other fronts."

A British communique issued at Cairo said three formations of enemy planes flew over Malta yesterday but were driven off without dropping bombs.

Second Heavy Raid on Gibraltar In 24 Hours.

LA LINEA, Spain, July 27 (AP). —Italian war planes attacked Gibraltar again last night in the second heavy bombing raid in less than 24 hours, apparently in an effort to drive British warships out of that stronghold.

There were no reliable reports that any warship was hit.

For 16 minutes, bomb explosions and fire from Gibraltar's guns and warships rocked houses in La Linea and Algeciras, across a bay.

It was believed here that the reported toll of four dead and 37 in-

Continued on Page 2, Column 7.

NAZI AGENT SAYS DUTCH COLONIES WON'T BE SEIZED

Seysz-Inquart Makes Announcement — Warns Hollanders Against Mention of Queen's Name.

AMSTERDAM, July 27 (AP via Berlin)—Germany does not intend to gain control of Dutch colonial possessions, nor to end existence of The Netherlands as an independent state, according to Arthur Seyz-Inquart, Nazi Commissioner for The Netherlands.

Speaking before German residents of The Hague last night, he warned the Dutch people against any demonstrations for Queen Wilhelmina, who is in England.

"I stress this in view of future festival days," he said, obviously referring to the Queen's birthday, Aug. 31, which always has been celebrated elaborately.

The Queen's name may not even be mentioned in political gatherings during the German occupation, the commissioner said, adding: "Without touching the question of the future government (of The Netherlands) and without trying to influence the relation to the House of Orange, it must be observed that the occupation authorities can not allow demonstrations in favor of any person, even if she is the Queen, who is on the side of the enemy."

Seysz-Inquart cautioned that the death sentence would be imposed on any person found guilty of giving even minor support to the British.

Ousted German Press Attache Predicts Nazi Victory by Oct. 1.

LOS ANGELES, July 27 (AP).—Arthur Dietrich, ousted press attache of the Mexico City German legation, predicted yesterday the European war would be over by Oct. 1, with the complete collapse of Great Britain. After that, he said in an interview: "We will prove that we have no intention of invading either the territories or the rights of the American nations. The United States has the right to take over the West Indies owned by England and France. Canada should be an independent nation."

Dietrich, on his way to Germany by way of Japan and Russia, did not deny he had conducted an extensive propaganda campaign throughout Latin America from Mexico City, predicting that "new things are going to happen in this hemisphere and all over the world."

Los Angeles County Up 568,719.

LOS ANGELES, July 27 (AP). —Los Angeles County's population is 2,777,211, a gain of 568,719 in the last 10 years, E. B. Lewis, area manager, said yesterday. The total, subject to correction, compares with 2,208,492 in 1930.

Mussolini Rides Hurdles, Plays Tennis to Show Fitness at 57

By RICHARD G. MASSOCK.

ROME, July 27 (AP).—Morning and afternoon on this long, hot day, Benito Mussolini, who will be 57 Monday, put on a performance of personal fitness for a gallery of international newspaper men and asked them, in effect: "How am I doing?"

This morning he galloped and jumped his fine chestnut mare; this afternoon he played tennis in shorts, before cameras and reporters.

At both "shows," Mussolini glowed with health and bubbled with humor.

In the tennis game, Mussolini and a young partner won, 7-5, against two youthful athletes.

Then, wearing cream linen cap with visor, white shirt and cream linen shorts that showed his war-scarred legs, he pedaled briskly up the garden path of his Villa Torlonia estate to bathe and dress for a conference with Rumania's Premier and Foreign Minister.

The question he asked in the morning, after his ride, was "Do I look weak, sick, tired?"

His question required no answer.

I had asked about his daily routine as the leader of the Italian nation at war and it was in response to this question that Mussolini admitted a selected group of correspondents to his home.

The newspaper men were driven to Villa Torlonia in two busses provided by the Ministry of Popular Culture. Nine Americans and 16 Germans were included in the party.

Several houses, wide lawns, tennis courts and ponds were visible in the grounds through which we were conducted to a large riding ring, in the center of which were a brush fence and log hurdles.

The Germans were stationed first around the ring, then the Americans and finally those of other nationalities. The only request made of the correspondents was that they refrain from smoking in the presence of Mussolini.

Mussolini rode into the ring a few moments later, wearing a white military cap, undershirt, gray breeches and boots. A white belt held down the undershirt, which he had failed to tuck into his breeches.

With the Premier were his riding master, Console Ridolfi, an officer in the Fascist militia, and two troopers. Mussolini rode along the fence where the correspondents were introduced to him individually. He responded by smiling, speaking the names of some and waving a greeting to those he knew.

He then swung his chestnut mare, Tiene, into the center of the ring and put her over the jumps, riding without effort as the troopers thundered after him. At times he urged his mount on with sharp cries.

Before riding off to his house, he called back to Propaganda Minister Alessandro Pavolini to "do the honors of the house for my colleagues" —Mussolini considers himself still a newspaper man.

TODAY'S WAR NEWS

LONDON—Nazis bomb Britain on unprecedented scale for third straight day; two bombers shot down; man and woman killed in night bombings; British raid Italian African positions; Malta and Alexandria bombed by Italians.

BERLIN—High command reports sinking of nearly 100,000 tons of enemy shipping by planes, submarines and speedboats; claims new damage by bombing raids on England; authoritative magazine Berlin-Rome-Tokyo says Hitler and Mussolini will not force their will on Balkan states in seeking peace and order there; Bulgarians confer with Hitler.

ROME—Axis and Rumania said to have reached agreement by which Rumania will cede part of Transylvania to Hungary and part of Dobruja to Bulgaria; Bucharest leaders see Mussolini and Foreign Minister Ciano; Italians bomb Gibraltar again; said to have captured Curmuk, fortified town on border of Ethiopia and Anglo-Egyptian Sudan.

HONGKONG — Japanese bluejackets, covered by naval bombardment, land 70 miles northeast of Hongkong in action to block war materials for China.

KNUDSEN SAYS U. S. CAN EQUIP 2,000,000 MEN

Reports That Armament Can Be Speeded Up Just as Fast as Congress Votes Measures.

$1,728,000,000 IN CONTRACTS CLEARED

Five 'Dormant' Ship Yards on Pacific and Gulf to Be Used — $92,000,000 Plane Motor Plant.

WASHINGTON, July 27 (AP).—Assurances that the United States can gear up its arms production to equip a force of 2,000,000 men came from the defense industrial chief today as steps were taken to expand naval shipbuilding and construct a $92,000,000 aircraft motor plant.

Laying out a balance sheet of both the progress and problems of the armament effort, William S. Knudsen, Defense Commission member in charge of production, said in a statement:

"This can be accomplished just as fast as the best production facilities and techniques in the world can gain momentum through favorable congressional action upon this augmented program."

Congressional study of the program, for which President Roosevelt recently requested an additional $4,800,000,000, continued with Knudsen himself and Edward R. Stettinius Jr., another Defense Commission member, testifying privately before a House Appropriations subcommittee yesterday.

The Senate will open debate early next week on the completed committee draft of a compulsory military training bill, only peacetime conscription measure in American history. The only other important defense measure remaining is the $4,800,000,000 appropriation bill.

Army and Navy Contracts.

Out of funds already voted, Knudsen said at a press conference yesterday, $1,728,195,928 in army and navy contracts have been cleared by the Defense Commission in its eight weeks of existence.

With more money on the way to start laying keels for a two-ocean navy twice the size of the present fleet, he said that naval shipbuilding would be extended beyond the Atlantic seaboard to five "dormant" yards on the Pacific and Gulf coasts, iulcninndog ETA Gulf coasts, including one at Seattle and one at Los Angeles. The others were not identified.

A $92,000,000 advance given the Wright Aeronautical Corporation by the RFC represented the agency's first major defense production loan. The money will be used for a plant in Hamilton County, Ohio, near Cincinnati to boost the firm's output of high-speed motors to 12,000 a year. The plant will employ 12,000 to 15,000 men.

First branch of a big seaboard air-equipment firm to be situated inland, out of potential danger areas, the forthcoming Wright plant would step up United States engine production toward 30,000 a year—enough for 20,000 planes, on a basis of 1½ motors a plane. Present United States production indicates an annual output of 18,000 by next March.

On Production of Planes.

While the aircraft industry expects to produce only 895 planes next month, not including pleasure craft, Knudsen said there is "every indication" that the rate will rise to 25,000 warplanes a year by July 1, 1942.

To produce 3000 planes a month for the British, as Lord Beaverbrook announced American industry would attempt to do, would require 38 more engine, frame and accessory plants and two years' time, Knudsen said. Even then, he added, the 3000 planes would include some commercial transports and would be divided between the United States and England.

In other production fields, Knudsen reported speed in accelerating smokeless powder production, found no serious problem in small arms manufacturing, said that "months of effort" were needed to put heavy tanks into production, and announced "very definite progress" was being made in acquiring machine tools.

Irish Plane Crashes; Two Killed.

BELFAST, Northern Ireland, July 27 (AP).—A plane of the Ireland (Eire) air force crashed today at Laytown, a seaside resort, killing the pilot and gunner.

ST. LOUIS POST-DISPATCH
Founded by JOSEPH PULITZER Dec. 12, 1878
TELEPHONE: MAIN 1111
Published Daily by The Pulitzer Publishing Co. Twelfth Boulevard and Olive St.
Entered as second-class matter, July 17, 1879, at the postoffice at St. Louis, Mo., under the act of March 3, 1879.
MEMBER OF THE ASSOCIATED PRESS and AUDIT BUREAU OF CIRCULATIONS
The Associated Press is exclusively entitled to the use for republication of all news dispatches credited to it or not otherwise credited in this newspaper and also the local news published herein. All rights of republication of special dispatches herein are also reserved.
Subscription Rates by Mail in Advance (Applicable only where local dealer service is not available.)
Daily and Sunday, one year — — — — $10.00
Daily, Without Sunday, one year — — — 5.00
Sunday only, one year — — — — — 5.00
Remit either by postal order, express money order or St. Louis exchange.

$5000 Gift to St. Louis U.

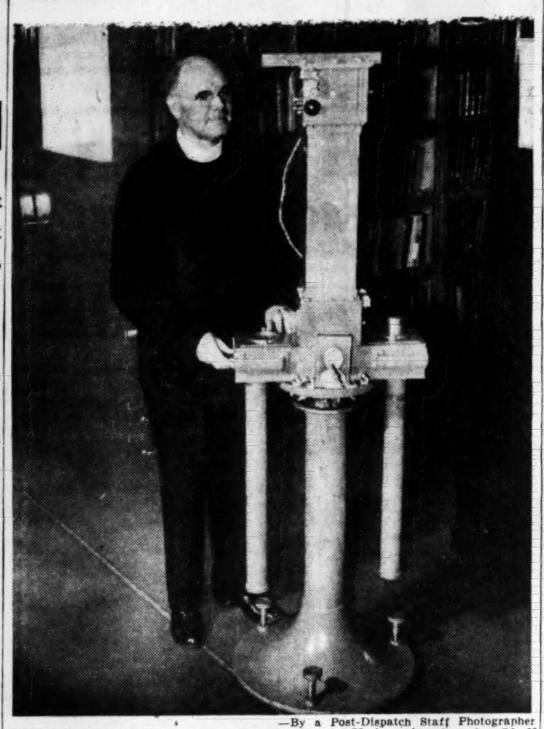

—By a Post-Dispatch Staff Photographer.

THE torsion balance given to St. Louis University by the Shell Oil Co. With it is the REV. JAMES B. MACELWANE, head of the department of geophysics.

TORSION BALANCE PRESENTED TO GEOPHYSICS LABORATORY

Instrument Given by Shell Oil Co. in "Admiration" of Work Done in University Department.

The department of geophysics of St. Louis University yesterday received a $5000 torsion balance, the gift of the Shell Oil Co. The instrument, necessary to a complete geophysical laboratory, consists of a pair of delicately balanced pendulums which react to slight variations in the direction and intensity of gravitational pull, and so indicate the presence of buried masses beneath the surface of the earth.

Alexander Fraser, president of the oil company, said the balance, which had been lent to the university since September, was given outright as an expression of the company's "sincere admiration for the splendid work being done by the geophysics department and the high standard of technical training of its graduates." The Rev. James B. Macelwane, head of the university department, called the instrument a great addition to his laboratory facilities and essential to the course in gravitational prospecting.

513 SPANISH REPUBLICANS REACH MEXICO FROM FRANCE

Former Minister of Justice, 200 Women and Children Are Among Groups of Refugees.

MEXICO CITY, July 27 (AP). — The steamer Santo Domingo arrived at Puerto Mexico yesterday with 513 Spanish refugees who fled from France before the German invasion.

The refugees, partisans of the defeated Spanish Republican Government, included 200 women and children. They were transferred from the ship Cuba at Martinique.

Among them were Ramon Golzalez Pena, former Minister of Justice; Senora Matilde de la Torre, ex-Socialist Deputy and writer, and Juan Ignacio Manetcon, ex-Governor of Aragon.

Some of the women and children will be taken to Perote, Veracruz, where a farm colony to accommodate 2000 is being prepared, and the rest will be sent to various parts of the country.

KING HAAKON TELLS NORWAY'S SAILORS TO FIGHT FOR BRITAIN

World Must Be Rid of People Trying to Destroy Free Civilization, He Says.

LONDON, July 27 (AP). — King Haakon of Norway told Norwegian seamen to fight for Britain in a speech delivered last night at St. George's Hall.

While detectives guarded the hall, the sailors applauded the monarch's speech and crowds outside cheered him as he left with Crown Prince Olaf.

"I told my countrymen," King Haakon later disclosed, "that now they are in this country they must fight against the only enemy in the world. Norway today is part of Britain and we shall defend her shores until the last. There must be free democracy and a world rid of the people who are trying to destroy free civilization."

GEN. DE GAULLE APPEALS FROM PRISON SENTENCE

Leader of French in England Who Continued to Fight Nazis, Attacks Penalty Imposed in Absentia.

VICHY, France, July 27 (AP).—Gen. Charles de Gaulle, leader of Frenchmen continuing to fight against Germany, appealed yesterday the four-year prison sentence recently pronounced against him in Absentia.

De Gaulle, now in London, was convicted of refusing to obey military orders and refusing to return to France.

(The French Government of Philippe Petain disavowed De Gaulle as soon as he established his French national committee to continue the war, discharged him from the army, and later pronounced the prison sentence.)

ASSAB NAVAL STORES BOMBED, BRITISH SAY

Italian Planes on Ground at Mille, Also in Eritrea, Reported Machine-Gunned.

CAIRO, Egypt, July 27 (AP).—British planes were reported today to have bombed naval stores at Assab and machine-gunned Italian planes on the ground at Mille, in Eritrea.

British aircraft also were said to have paid a repeat visit to the Libyan seaport of Derna, confirming reports that six Italian planes had been damaged in a previous raid and dropping a fresh salvo of bombs.

The text of the British communique:

"A reconnaissance flight carried out yesterday at Derna airdrome, which was raided the day before, confirmed that six enemy aircraft had been badly damaged. Blenheims again raided the drome, all bombs dropping among aircraft. Photographs were taken to confirm that four or five more suffered direct hits.

"All our aircraft returned safely. As on the previous raid, our fighters covered the bombers' return. Enemy fighters were not encountered.

"Raids were carried out at Assab on naval stores and on military objectives at Rahweita, near by. Some enemy bombers—S79's—on the ground at Mille, also in Eritrea, were machine-gunned by our aircraft. Smoke was seen coming from them as the bombers left.

"Three formations of enemy aircraft flew over Malta yesterday, but our fighters immediately went up and drove the enemy away. No bombs were dropped."

FRANCE SAYS BRITAIN OMITTED NOTICE ABOUT REFUGEE SHIP

Asserts No Word Was Given That Meknes, Sunk With Frenchmen Aboard, Was Sailing.

VICHY, France, July 27 (AP).—The French Government of Marshal Philippe Petain declared last night that the British failed to give it any notice concerning the steamer Meknes, torpedoed in the English Channel as it was carrying French seamen back to France.

The Government said that in other cases official announcements had been made in advance of the itinerary of refugee ships, but no word had been received about the Meknes.

In announcing the sinking of the Meknes Wednesday night, First Lord of the British Admiralty A. V. Alexander said the French had been notified of the British intention to repatriate French seamen in French ships. He did not say specifically that the sailing of the Meknes had been individually advertised, but did say it was fully lighted, flew the French flag, and vainly tried to signal a German torpedo boat not to attack.

GANDHI NOT AT MEETING ON INDEPENDENCE FOR INDIA

Believed to Have "Washed Hands" of Controversy When Outvoted by Group Demanding Change.

BOMBAY, July 27 (AP).—About 150 leaders of the Congress (Nationalist) party met today in Poona and Bombay to consider a resolution demanding complete independence of India from Great Britain at the end of the war.

Mohandas K. Gandhi, who said he was outvoted by the working committee—the party's inner cabinet—when it adopted the resolution July 7, did not attend. It was believed generally that he had "washed his hands" of the entire controversy for the time being.

Pandit Jawaharlal Nehru, who argued strongly for the resolution at the July 7 meeting, was among those at the Poona meeting, expected to last three days.

JAPANESE OCCUPY COAST 70 MILES FROM HONGKONG

Shell Honghai Bay, Then Land Marines to Tighten Blockade of War Supplies.

HONGKONG, July 27 (AP). — Japanese bluejackets, operating under cover of a bombardment from warships, landed today in Honghai Bay, Chinese territory 70 miles northeast of this British crown colony, Japanese navy officials announced.

This landing followed earlier mining of coastal waters, bombardments and troop landings along the Chinese coast south from Shanghai for the announced purpose of blocking all potential avenues of supply of war materials for China.

The Japanese previously had landed in Bias Bay, which lies between Hongkong and Honghai Bay.

Japanese army officials announced their units, meeting little opposition, had pushed northwestward in Chinese territory along the border of French Indo-China in further efforts to close that route of supply.

Informed sources said Japanese army reinforcements were landed last night at the mouth of Pearl River to strengthen the garrisons near the Hongkong border which three days ago beat off a strong Chinese attack.

Leaders of the British community here petitioned authorities of the crown colony today to abandon their scheme for compulsory evacuation of British woman and children.

Asserting that removal of families was unnecessary and caused "untold misery and discomfort," the petition urged the return at Government expense of 4000 women and children already removed. Most of these are in Manila.

The petition was the culmination of popular discontent which also had been manifest in Hongkong's legislative council, where civilian members refused to vote for funds to finance the evacuation program.

Meanwhile, the voluntary exodus of non-British residents slackened, and some American and other evacuees are seeking to return. Authorities relaxed restrictions to the extent of permitting the return of mixed-blood British women, but still are refusing entry visas to other women.

BRITISH BATTLE BOMBERS ON THIRD DAY OF BIG RAIDS

Continued From Page One.

and a number damaged in Southeast England.

A youth in one southwest town said "our whole house tumbled down" when a bomb struck in the night.

"When I climbed out I found the gas stove had been lying across my neck and the wash basin from the bathroom was on top of me," he said. "The ceiling was within two feet of the floor."

One Nazi bomber was downed shortly before midnight on the southeast coast. One house was wrecked and a number damaged in that area, but the Ministry of Home Defense said that elsewhere the Nazi bombs fell in isolated regions with but little damage. One bomb in Scotland left a crater 25 feet deep.

British pursuit ships were in constant action throughout the night.

British Planes Busy.

Royal Air Force planes patrolled the waters around the British Isles in anticipation of renewal of Germany's attacks on Britain's seaborne commerce.

The press and public drew confidence in the youngest service's ability to smash the attack from Air Ministry figures which revealed British gunners had shot down 286 German planes since June 18, when the British-German air war began in earnest.

It was authoritatively stated there was no truth in reports of a German air attack on a convoy off Northern Ireland yesterday. These reports arose from evidences of a terrific sea battle witnessed from the Irish coast. Just what did occur there was not disclosed in London.

SEAPORTS BOMBED, GERMANS ASSERT

BERLIN, July 27 (AP).—Deeply engaged on the one hand with diplomatic moves apparently aimed at territorial revision in the Balkans, Germany claimed fresh successes today in the military field at sea and in the air.

A high command communique asserted the Nazis had sunk nearly 100,000 tons of enemy shipping and carried out several damaging air raids on the British Isles.

The communique said one submarine had sunk six armed British merchant ships totaling 33,700 tons, another had sunk 26,338 tons and the British destroyer Whirlwind, and a third had picked the 5260-ton armed British merchant steamer Sambre out of a convoy and sent it to the bottom. The communique did not say where these attacks occurred or the period of time involved.

(The loss of the destroyer Whirlwind was acknowledged by the British July 8.)

Off the south coast of England, four merchant ships totaling 32,000 tons were sunk by speedboats, the high command said, while another ship of 2000 tons was set on fire.

This apparently was a repetition of claims made in a special communique yesterday.)

The air raids, according to the Germans, were carried out against port facilities at Cardiff and Aberthow, Wales, and Hastings, England, as well as on a railway junction at Tunbridge Wells, southeast of London, and on oil tanks along the Thames. Numerous fires were observed after these attacks, the communique said.

"Despite worsening weather, the air force reconnoitered as far as the Shetland Islands (north of Scotland) and over the entire east coast of Scotland and England," it continued.

"British planes on the night of July 26-27 undertook flights between western and southwestern Germany. A few bombs dropped caused no damage. One British plane was bagged in an airfight, another by anti-aircraft fire.

"One of our own planes was shot down in an airfight over the channel. Another is missing."

THREE RUMANIAN SHIPS SEIZED BY BRITISH IN EGYPT

Bucharest Regards Action as Reprisal for Its Confiscation of English Oil Holdings.

BUCHAREST, July 27 (AP). — British authorities at Port Said were reported to be "forcibly holding" three Rumanian ships today as a reprisal against confiscation of British oil interests in Rumania.

The Ministry of Marine, which announced the seizures, listed the vessels as the 4501-ton freighter Bucegi and two oil tankers.

The tankers were identified as the 6394-ton Oltenia and the 5311-ton Steaua Romana by the German wireless, which also said it had heard unconfirmed reports that Rumania had retaliated by seizing 18 British boats on the Danube River.

Official quarters characterized the British action as "unwarranted." They said that recent measures taken in respect to British oil holdings in Rumania "do not affect the right of property but are aimed only at preventing foreign-owned property from injuring Rumanian national interests."

British Sources Confirm Seizure of Ships at Port Said.

LONDON, July 27 (AP). — Informed circles confirmed today Rumanian reports that three Rumanian ships have been seized by British authorities at Port Said, Egypt.

These sources added, however, that it would be a mistake to regard the action as a reprisal for seizure by Rumania of British-owned barges on the Danube or the July 24 confiscation of the British-owned oil company, Astra-Romana.

NO SMUGGLING OF ILLEGAL COAL FOUND BY TUCKER

Smoke Commissioner Says He Had Bridges Watched on Reports Low-Grade Fuel Was Trucked In.

Smoke Commissioner Raymond R. Tucker said today his inspectors, on investigation, had found no instances in which Illinois soft coal was being smuggled into St. Louis at night for sale in the city, in violation of the smoke-elimination ordinance.

He said inspectors were stationed at Mississippi River bridges three nights last week, after the St. Louis Coal Exchange had asked him to investigate reports that low-grade coals were being brought into the city illegally.

Chairman James L. Ford Jr. of the Smoke Elimination Committee yesterday made public a telegram from Homer Cotton, an executive of the Midvale Coal Co., a wholesal distributing firm, informing him that the company had purchased 100 carloads of Arkansas briquettes for delivery to St. Louis dealers. Ford said he was not told what the retail price of the fuel would be.

TOKYO TO PROTEST TO DUTCH AGAINST INCIDENT IN INDIES

Japanese Merchant in Java Reported Attacked by Six Netherlands Soldiers.

TOKYO, July 27 (AP by Radio)—Domei, Japanese news agency, reported today the Government is preparing a protest against an incident at Magelang, Central Java in the Dutch East Indies, in which six Dutch soldiers are charged with attacking a Japanese retailer on July 22.

Delivery of the protest to The Netherlands Minister, J. C. Pabst, was understood to be awaiting arrival of official Japanese reports from Java.

Domei said the Dutch soldiers were intoxicated. Two other recent anti-Japanese incidents were recalled, including the firing on Japanese fishing boats by a Dutch naval plane.

J. M. Callow, Mining Engineer, Dies

NEW YORK, July 27 (AP).—John Michael Callow, mining engineer and metallurgist, died today in his home at Redhill, Surrey, England, according to a cable received here by friends. He was 73 years old. Born in England, he came to the United States in 1890. He originated the pneumatic flotation process in treating ores. He returned to England in 1933.

Hungry Prisoners Freed by Nazis, Forced Into Unoccupied France

Many Thousands of French Soldiers Herded Over Demarcation Line—Vichy Government Perplexed by Feeding Problem.

BERN, Switzerland, July 27 (AP).—In an effort to reduce the millions of hungry mouths in German-held portions of France, the German army of occupation is reported to be releasing hundreds of thousands of French soldiers and shoving them across the demarcation line into French-administered territory, it was reported today.

Released prisoners whose homes are in the unoccupied zone are delighted, but officials of the Vichy government, already hard-pressed for food supplies, are described as perplexed by the problem of feeding the former soldiers. In addition to its own people the Government has been trying to find sustenance for Belgian and other refugees.

Travelers arriving here said the Germans were herding the disarmed French soldiers across the line regardless of whether their homes were in occupied or unoccupied territory.

(The Germans, in announcing yesterday the release of 250,000 Polish prisoners to be used as farm laborers, said they were unwilling to release French war prisoners, although the press in unoccupied France has been calling for their liberation.)

The Eclaireur de Nice published interviews with some of the interned soldiers from three prison camps in the Western French towns of Surgeres, Niort and St. Jean d'Angely.

Soldiers from the Surgeres camp, where they said there were 26,000 prisoners, told what appeared to be a typical story:

The Germans treated them well and gave them army rations the first few days. Then they took the French officers to another camp and ordered the French civil authorities to feed the enlisted men.

The authorities in the town, of only 3500 population, had neither food nor supplies for such a large number. There were not even barracks or tents and the soldiers had to scramble for whatever shelter they could find. Finally, without notice, the Germans loaded all the prisoners onto trains and took them to the border of the unoccupied area.

Eighty thousand from the camps of Niort and St. Jean d'Angely were said to have been treated similarly.

At the demarcation line, the French authorities sent home those who lived in the unoccupied zone and kept the others in the army in the hope of getting German permission to send them to their homes in the north of France.

Feed Short, Two-thirds of Hens in Holland to Be Killed.

AMSTERDAM, July 27 (AP).—Twelve million laying hens, or about two-thirds of the Netherlands' stock, will be slaughtered before Sept. 15 because of a shortage of chicken feed, it was announced today.

GERMAN ACTORS, SINGERS, DANCERS, ENTERTAIN TROOPS

Willing to Forego Vacations to Continue Entertainment of Nazi Fighters.

BERLIN, July 27 (AP).—About 420,000 German actors, opera singers and music hall entertainers have indicated willingness to forego their vacations this year in order to entertain German troops wherever they may be stationed.

Walter Hinkel, Reich Custodian of Culture, said yesterday he was kept busy deploying orchestras and troupes of players on many fronts, shifting dancers, singers, cartoonists and other entertainers back and forth in a blitzkrieg against boredom.

Whole trains of entertainers were sent to Narvik, he said, including Tyrolese yodelers—for the troops there are chiefly mountaineers accustomed to Alpine amusements.

Since the beginning of the war, Hinkel said, about 30,000,000 spectators have attended the various performances offered in camps and garrisons.

RUMANIA ORDERED BY AXIS TO CEDE DISPUTED AREAS

Continued From Page One.

Ghigi, Italian Minister to Rumania, came to Rome for the discussions.

The Rumanian leaders are scheduled to leave for Bucharest tonight.

HITLER CONFERS WITH BULGARIANS

BERLIN, July 27 (AP). — Adolf Hitler received today Bulgarian Premier Bogdan Philoff and Foreign Minister Ivan Popoff at his retreat at Obersalzberg after his conversations with Rumanian statesmen yesterday. The Bulgarians were received in the presence of Foreign Minister von Ribbentrop.

The Bulgarians arrived at Salzburg this morning and went to Von Ribbentrop's Faschl castle, where discussions were arranged at a luncheon in their honor.

Tomorrow the Slovak statesmen will call, thus rounding a series of talks that began earlier in the month when Hungary's Premier and Foreign Minister were summoned to Germany.

Germany and Italy do not propose to establish their will arbitrarily in the Balkans, according to the authoritative magazine, Berlin-Rome-Tokyo. The publication, issued under German Foreign Office auspices, said the Axis was disposed to co-operate to an extent corresponding to the Balkan nations' expressed desire for "natural" lasting freedom and orderly relations to one another."

Asserting that Germany and Italy are making a thorough housecleaning in the Southeast in order to fit that region into Europe's "new era," the magazine said the Axis aimed to establish "a nationally organized segment of an extensive economic unit with clear leadership and security," as opposed to Britain's "balance of power" policy which exploited the Balkans.

The fact that Premier Ion Gigurtu of Rumania and Foreign Minister Mihail Manoilescu saw Hitler yesterday was taken as an almost certain sign that the axis plans called for additional territorial concessions by King Carol to his neighbors. Chief demands on Rumania have come from Hungary, which wants Transylvania, and from Bulgaria, which wants southern Dobruja.

Well-informed circles at Salzburg were quoted by the Berlin radio as declaring the time now has come to liquidate "for good" the "unreasonable state of affairs" in which Rumania finds herself as a result of a British and French-made peace in 1918.

"Rumania's structure and construction was created in a manner contradictory to all sense by treaties after Germany unfortunately was defeated in the World War," it was asserted.

SPORTS PROGRAM URGED AS BASIS OF AIR TRAINING

Flying Ph. D. Says Athlete's Qualities Are Those of Good Pilot.

CHICAGO, July 27 (AP). — To produce an adequate number of trained aviators for national defense, asserts a flying doctor of philosophy, the nation "should develop at once a vastly expanded program of sports for its youth."

"The qualities which make a successful athlete, such as quick coordination of mind and muscle, the ability to take in a situation at a glance and to make a decision instantaneously, the competive spirit, and the ability to join in team work, are also qualities that make a successful aviator," Dr. Everett Edmondson of Northwestern University said today.

"We should, therefore, encourage the active participation in sports of all the youth of our country, and we should develop as soon as possible a broad program that will make such participation possible."

Dr. Edmondson is in charge of the Civil Aeronautics Authority program at Northwestern, one of the few Ph. D.'s in the United States who are active flyers, and a captain in the Air Corps Reserve.

He said that contrary to popular opinion, Americans did not participate extensively in sports.

"We are enthusiasts, but not participants," he continued. "Most of us take our sports vicariously, from the sidelines or the bleachers, by watching the other fellow play."

ITALIAN CAPTURE OF SUDAN BORDER POST REPORTED

Continued From Page One.

jured in an early morning raid yesterday mounted higher with the second attack.

(Stefani, Italian news agency, said that the pre-dawn raid yesterday caused "indescribable panic" among troops and the small civilian population remaining at Gibraltar, and that Italian bombs started big fires.

(The populace "ran crazily through the streets, many soldiers were killed and many of those who had come to Gibraltar only a few days ago threw themselves into the sea," Stefani said, quoting refugees reaching Ceuta, Spanish Morocco.)

Bombs Dropped on British Naval Base at Alexandria.

ALEXANDRIA, Egypt, July 27 (AP).—A few bombs were dropped at this British base in a half-hour raid today. No damage or casualties were reported.

SIX-FOOT ANTI-WAR POSTCARD DELIVERED TO WHITE HOUSE

Message Against Involvement in European Conflict Sent by Group of Church Women.

WASHINGTON, July 27 (AP).—A six-foot-long postcard protesting against "getting into Europe's war in any way" was delivered to President Roosevelt yesterday.

The Elkhart (Ind.) Council of Church Women dispatched the card, and a group of Washington church women took it to the White House. They said secret service men refused to permit photographs of the card there.

ROOSEVELT SETS MACHINERY GOING FOR WAR RELIEF

Wallace, Morgenthau to Direct Buying of $50,000,000 in Supplies for Red Cross Distribution.

WASHINGTON, July 27 (AP).—President Roosevelt set up today the machinery to purchase and distribute $50,000,000 worth of supplies for European refugees "who have been driven from their homes or otherwise rendered destitute by hostilities or invasion."

In an executive order, the President designated Secretary of Agriculture Wallace to purchase agricultural supplies under the program and Secretary of the Treasury Morgenthau to purchase other materials and supplies.

These officials and such other agencies as the President may designate later, are to arrange for the purchase of supplies and their transportation to points of embarkation to be determined by the American Red Cross.

Roosevelt designated the Red Cross as an agency to transport the supplies overseas and to distribute them.

The executive order issued by the President said his action was taken under the 1941 Relief Act, which provided $50,000,000 for relief of war refugees.

Stephen Early, the President's press secretary, told reporters that the matter of arranging for distribution was the job of the Red Cross, 100 per cent. He made the statement in response to an inquiry as to whether the British had agreed to let the American relief supplies through their blockade.

U. S., ARGENTINA REACH AGREEMENT ON MAJOR POINTS

Continued From Page One.

to affirm the rights of the colonies to decide their own destinies by their own free will, including ultimate independence as long as their actions are compatible with the American determination to keep additional foreign Powers from gaining a foothold on this continent.

Significantly enough, the subcommittee action was announced by Melo, who had held out against a firm stand regarding colonies because of his Government's fear of offending its pre-war European customers.

Emerging from the conference room for the luncheon recess, Melo wiped his perspiring bald head and declared "American solidarity has triumphed."

He acknowledged the agreement was not all Argentina desired, but he said, "We all made concessions."

Hull Achieves Primary Aims.

Hull, tired from the prolonged session in the role of both advocate and referee between the diverse groups, kept silent, but it was reported reliably he had achieved his primary aims.

These were measures for quick action to meet any emergency arising from European-owned colonies on this side of the Atlantic and the establishment of temporary control over them until they could obtain independence or be returned to their original sovereigns.

"Everything is ironed out perfectly," said Dr. Miguel Campo, Cuban delegate and ardent champion of an inter-American agreement concerning European colonies.

One knotty problem in writing the draft was understood to be the characterization of authority over any colonies which might be taken over by the 21 American republics.

The original projects laid before the subcommittee used the words "tutelage," "joint trusteeship," and "mandate." It was understood the subcommittee discarded them and substituted the word "administration."

This action apparently was taken to stress that any action would be only temporary.

Red Organ Says U. S. Seeks Monopoly in Latin-America.

MOSCOW, July 27 (AP).—Pravda, Communist party organ, declared today that the United States is seizing on the Pan-American conference at Havana as an opportunity to apply economic pressure on the weaker American nations.

"American capital intends, by the Pan-American export cartel, to assume to guarantee the sale of the export resources of Latin-America at fair prices," the article said.

"This gradiose plan is plain enough. It is not difficult to see that it anticipated full monopolization by the United States of the foreign trade of the Latin-American countries.

"One could see beforehand that these attempts will encounter resistance in a number of countries of Latin-America, for instance Brazil and Chile, where the influence of England and Germany is comparatively great."

Violinist Becomes Citizen.

LOS ANGELES, July 27 (AP).—Jan Rubini, violinist, became an American citizen yesterday. Although he has been a resident of the United States for 15 years, concert trips abroad previously interrupted the required five years of continuous residence. Rubini was born in Sweden, his mother in Russia and his father in Italy, although at the time of his son's birth the father was a British citizen.

MAYOR DEFENDS HIS MACHINE AT M'DANIEL RALLY

City Employes and Political Workers of Dickmann's Home Ward Turn Out for Torch Parade.

ST. LOUIS MAJORITY OF 100,000 PLEDGED

Candidate for Governor Says Evening Newspapers of City Are 'Throwing Him to the Lions.'

Political workers and city employes of Mayor Dickmann's home ward, the Fourteenth, turned out in force last night for an old-fashioned torch-light parade and outdoor rally, at which the Mayor replied to charges of dominating a "political machine," and Lawrence McDaniel said, in effect, that in spite of hell and high water and the opposition of the metropolitan press, he would be the next Governor of Missouri.

Dickmann, in a hard-hitting speech, asserted it was "very unfortunate" that the impression had become general that he was dictating to the nominees of the local Democratic party should be in the primary election. "I have already made clear," he said, "that the Democratic organization is not for Lawrence McDaniel because I am for him, but that, on the other hand, I am for McDaniel because the organization is for him, and because I am sincere in the belief he will make a better Governor than anyone else.

"So far as the other places on the ticket are concerned, I'll be personally guided by my own belief as to who are the best men for the places on the ticket. I've neither the inclination nor the desire to impose on anyone else my own personal opinions, and I've every confidence in both the ability and disposition of the employes of the city and various units of the Democratic organization in making their personal selections, to be guided solely by their own conception as to what candidates are best."

Defends His Organization.

Departing from his prepared speech, the Mayor then said he had been in fights before, had never walked away from them, and that he was going to see that McDaniel is one of the biggest majorities ever given a gubernatorial candidate in St. Louis.

A surprisingly candid admission of the usefulness of "machine organization" followed. "We have no apology to make for our organization," Dickmann declared. "Look at this gathering here. That takes work, to bring so many people out. It's organization. You don't have to be dishonest to have a good, strong political organization. And I'm going to defy those false charges of 'machine' and 'bossism' giving Larry a majority of 100,000 votes in St. Louis."

Following the lead of his chief, McDaniel stanchly defended the idea of political organization, illustrating with a typical story. The story of a stagecoach, he said, that along a road one day, saw a snake in his path, and demolished it with his whip. Going farther, he came onto a jack rabbit, and cracked it out of the way, too. Finally he came to a hornets' nest in the road. Asked by a passenger why he didn't use his whip on it, he said: "You can beat a snake, and a jack rabbit, but you can't beat a hornets' nest. It's organized."

Assails Evening Newspapers.

McDaniel, speaking in shirt sleeves and harassed by a loud-speaker "mike" that regularly went "dead" on him at strategic moments, was alternately funny and bitter. He was definitely bitter when he assailed the evening papers here for opposing his candidacy.

His opponent (State Senator Albert McReynolds of Carthage) claims to descend from a long line of slave-owners," he said. "My great ancestors came right out of the sea. Yes, they threw Daniel to the lions, and he came out unscathed. Now they're throwing me to the lions, and I want to tell you that when the elections are over, I'll come out unscratched, too."

Turning around and pointing to reporters, he continued: "There sit the lions, the representatives of the Globe-Democrat is all right, and the Republican Kansas City Star, the Post-Dispatch and the Times have attacked me with malice at their command. The Kansas City Star will have remorse for the malicious and slanderous crusade they've made against me in behalf of my opponent. They don't care, because I'm a Republican paper.

But what about those supposedly 'independent' newspapers, the Post-Dispatch and Star Times? How do they justify their criticism and condemnation of a St. Louis candidate in whose personal record they succeed to finding nothing to criticise, and their canonization of a man who is so aware of the skeleton in his political closet that he hopes the people not to notice them when someone opens the door at the last minute in this campaign? I'll take the Post-Dispatch.

ROOSEVELT SETS MACHINERY GOING FOR WAR RELIEF

Wallace, Morgenthau to Direct Buying of $50,000,000 in Supplies for Red Cross Distribution.

WASHINGTON, July 27 (AP).—President Roosevelt set up today the machinery to purchase and distribute $50,000,000 worth of supplies for European refugees "who have been driven from their homes or otherwise rendered destitute by hostilities or invasion."

In an executive order, the President designated Secretary of Agriculture Wallace to purchase agricultural supplies under the program and Secretary of the Treasury Morgenthau to purchase other materials and supplies.

These officials and such other agencies as the President may designate later, are to arrange for the purchase of supplies and their transportation to points of embarkation to be determined by the American Red Cross.

Roosevelt designated the Red Cross as an agency to transport the supplies overseas and to distribute them.

The executive order issued by the President said his action was taken under the 1941 Relief Act, which provided $50,000,000 for relief of war refugees.

Stephen Early, the President's press secretary, told reporters that the matter of arranging for distribution was the job of the Red Cross, 100 per cent. He made this statement in response to an inquiry as to whether the British had agreed to let the American relief supplies through their blockade.

U. S., ARGENTINA REACH AGREEMENT ON MAJOR POINTS

Continued From Page One.

to affirm the rights of the colonies to decide their own destinies by their own free will, including ultimate independence as long as their actions are compatible with the American determination to keep traditional foreign Powers from gaining a foothold on this continent.

Significantly enough, the subcommittee action was announced by Melo, who had held out against a firm stand regarding colonies because of his Government's fear of offending its pre-war European customers.

Emerging from the conference room for the luncheon recess, Melo wiped his perspiring bald head and declared "American solidarity has triumphed."

He acknowledged the agreement was not all Argentina desired, but he said, "We all made concessions."

Hull Achieves Primary Aims.

Hull, tired from the prolonged session in the role of both advocate and referee between the divergent groups, kept silent, but it was reported reliably he had achieved his primary aims.

These were measures for quick action to meet any emergency arising from European-owned colonies on this side of the Atlantic and the establishment of temporary control over them until they could obtain independence or be returned to their original sovereigns.

"Everything is ironed out perfectly," said Dr. Miguel Campa, Cuban delegate and ardent champion of an inter-American agreement concerning European colonies.

One knotty problem in writing the draft was understood to be the characterization of authority over any colonies which might be taken over by the 21 American republics.

The original projects laid before the subcommittee used the words "tutelage," "joint trusteeship," and "mandate." It was understood the subcommittee discarded them all and substituted the word "administration."

This action apparently was taken to stress that any action would be only temporary.

Red Organ Says U. S. Seeks Monopoly in Latin-America.

MOSCOW, July 27 (AP).—Pravda, Communist party organ, declared today that the United States is seizing on the Pan-American conference at Havana as an opportunity to apply economic pressure on the weaker American nations.

"American capital intends, by a Pan-American export cartel, to assume to guarantee the sale of the export resources of Latin-America at fair prices," the article said.

"This gradiose plan is plain enough. It is not difficult to see that it anticipated full monopolization by the United States of the foreign trade of the Latin-American countries.

"One could see beforehand that these attempts will encounter resistance in a number of countries of Latin-America, for instance Brazil and Chile, where the influence of England and Germany is comparatively great."

Violinist Becomes Citizen.

LOS ANGELES, July 27 (AP).—Jan Rubini, violinist, became an American citizen yesterday. Although he has been a resident of the United States for 15 years, concert trips abroad previously interrupted the required five years of continuous residence. Rubini was born in Sweden, his mother in Italy, Russia and his father in Italy, although at the time of his son's birth the father was a British citizen.

MAYOR DEFENDS HIS MACHINE AT M'DANIEL RALLY

City Employes and Political Workers of Dickmann's Home Ward Turn Out for Torch Parade.

ST. LOUIS MAJORITY OF 100,000 PLEDGED

Candidate for Governor Says Evening Newspapers of City Are 'Throwing Him to the Lions.'

Political workers and city employes of Mayor Dickmann's home ward, the Fourteenth, turned out in force last night for an old-fashioned torch-light parade and outdoor rally, at which the Mayor replied to charges of dominating a "political machine," and Lawrence McDaniel said, in effect, that, in spite of hell and high water and the opposition of the metropolitan press, he would be the next Governor of Missouri.

Dickmann, in a hard-hitting speech, asserted it was "very unfortunate" that the impression had become general that he was dictating the nominees of the local Democratic party should be in the primary election. "I have already made it clear," he said, "that the Democratic organization is not for Lawrence McDaniel because I am for him, but that, on the other hand, I am for McDaniel because the organization is for him, and because I am sincere in the belief he will make a better Governor than anyone else.

"So far as the other places on the ticket are concerned, I'll be personally guided by my own belief as to who are the best men for the places on the ticket. I've neither the inclination nor the desire to impose upon anyone else my own personal opinions, and I've every confidence in both the ability and disposition of the employes of the city and various units of the Democratic organization in making their personal selections, to be guided solely by their own conception as to what candidates are best."

Defends His Organization.

Departing from his prepared speech, the Mayor then said he had been in fights before, had never backed away from them, and that he was going to see that McDaniel got one of the biggest majorities ever given a gubernatorial candidate in St. Louis.

A surprisingly candid admission of the usefulness of "machine organization" followed. "We have no apology to make for our organization," Dickmann declared. "Look at this gathering here. That takes work, to bring so many people out, organization. You don't have to be dishonest to have a good, strong political organization. And I'm going to defy those false charges of 'machine' and 'bossism' by giving Larry a majority of 100,000 votes in St. Louis."

Following the lead of his chief, McDaniel stanchly defended the use of political organization, illustrating with a typical story. The driver of a stagecoach, he said, driving along a road one day, saw a snake in his path, and demolished it with his whip. Going farther he came onto a jack rabbit, and cracked it out of the way, too. Finally he came to a hornets' nest in the road. Asked by a passenger why he didn't use his whip on it, he said: "You can beat a snake, and a jack rabbit, but you can't beat a hornets' nest. It's organized."

Assails Evening Newspapers.

McDaniel, speaking in shirtsleeves and harassed by a loudspeaker "mike" that regularly went "dead" on him at strategic moments, was alternately funny and bitter. He was definitely bitter when he assailed the evening papers for opposing his candidacy.

"My opponent (State Senator Allen McReynolds of Carthage) claims to descend from a long line of slave-owners," he said. "My great ancestors came right out of the Bible. Yes, they threw Daniel to the lions, and he came out unscathed. Now they're throwing me to the lions, and I want to tell you that when the elections are over, I'll come out unscratched, too."

Turning around and pointing to reporters, he continued: "There sit the papers, the representatives of the press. The Globe-Democrat is all right—it's a Republican Kansas City paper. But the Post-Dispatch and the Star-Times have attacked me with every malice at their command.

"The Kansas City Star will have no remorse for the malicious and scurrilous crusade they've made against me in behalf of my opponent. They don't care, because they're a Republican paper.

"But what about those supposedly 'independent' newspapers, the Post-Dispatch and Star Times? How can they justify their criticism and condemnation of a St. Louis candidate whose personal record they are forced to finding nothing to criticize, and their canonization of a man who is so aware of the skeleton in his political closet that he asks the people not to notice them when anyone opens the door at the last minute in this campaign? I'll take the Post-Dispatch.

They print my picture on the bar room floor. And they thereby put the face of every good Democrat on the barroom floor. They put their heel in the face of the State's Democracy.

"It is hard to understand why these papers the Post-Dispatch and Star-Times, are supporting a man who lives hundreds of miles away from St. Louis, who probably hasn't bought 20 of their editions in his life, and who undoubtedly hasn't spent a cent in any of the stores advertising in the papers."

He then gave his own interpretation of the reason, declaring the local press wanted a weak outstate Democratic nominee for Governor so that the Republican nominee, Forrest Donnell, could carry St. Louis and win the election.

The rally had all the spontaneity of a three-minute egg, and, as the Mayor pointed out, illustrated what can be done by advance organization. About 400 persons, with 50 children in the vanguard carrying a huge American flag flatwise, marched in the parade, which started at California and Shenandoah avenues, went past Dickmann's home at 3446 Halliday as the band played "God Bless America," and ended at a parking lot in the 3500 block of Magnolia avenue.

Drama Critic Dead

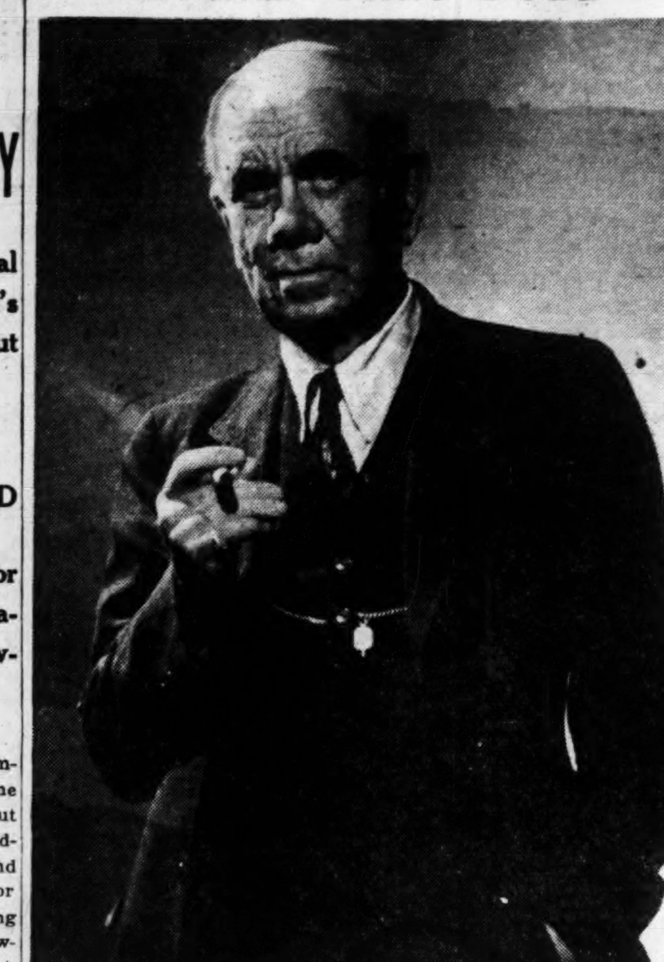

H. H. NIEMEYER

RELIEF FROM HEAT IN ST. LOUIS DELAYED

Thundershowers Forecast May Bring Some Respite to City.

Relief from the heat, which Weather Forecaster Walter J. Moxom believed might come last night, has been delayed.

The forecast for tonight and tomorrow is partly cloudy, with occasional thundershowers and continued warm. The thundershowers may bring a slight respite, it is intimated.

The highest temperature yesterday was 98 at 4:10 p. m. It was 85 degrees at midnight and 79 at 5 o'clock this morning.

Mrs. Mary Larson, 78 years old, was pronounced suffering from heat exhaustion last night at City Hospital after she collapsed at her home, 1108A Bayard avenue.

Heat Wave Broken in North, But Not in East or South.

CHICAGO, July 27 (AP). — Today should be the last day of the current heat wave, according to meteorological charts.

The northern tier of states is enjoying refreshing breezes out of the northwest after a week or more of hot weather, but real relief is yet to come for the East and South.

A cold front now extends from New Mexico to New England. Temperatures were moderate north of the front but abnormally high southward. Forecasters said the cool air mass should cover the entire country by tomorrow.

Meanwhile, the nation counted at least 518 dead as the direct or indirect result of the heat wave. There were 253 deaths attributed to the hot weather and 265 drownings.

Kansas was the hottest state in the union yesterday. The mercury hit 107 at Dodge City and 104 at Wichita and Concordia.

A thunder and hail storm at Tarkio last night and wind and rain at Bethany, in Northwestern Missouri, brought first definite relief from the heat in Missouri.

High wind tore the roof from the Odd Fellows' Hall at Bethany, breaking up an installation meeting. None was injured. Part of the roof was blown from a theater, but the show continued after spectators moved away from the hole.

The wind was followed by a half inch rain and a 20-degree drop in temperature.

The highest temperature reported in Missouri yesterday was 101 at Kirksville.

CHURCH FACTION SUES TO OUST NEW PASTOR

Question of Who Is a Deacon Causes "Strife, Uproars" in Negro Congregation.

Dark days have descended upon little Olivet Memorial Baptist Church. Where once a happy, united Negro congregation of 150 worshiped in a small second-floor room at 2200A Franklin avenue, only a few now come to hear the leader of the dissention-ridden flock, the Rev. H. F. Fleming, recently of Memphis.

The row reached the boiling point yesterday. Supporters of the Rev. Mr. Fleming attempted unsuccessfully to obtain an information against members of the opposing faction on a charge of stealing chairs from the church and the opposition retaliated by filing suit in Circuit Court to oust Fleming and eight deacons and trustees, who, the suit charged, had been illegally appointed by the pastor without the formality of an election.

The trouble started last March 18 when Fleming was invited by the congregation to leave Memphis and take over the second floor pulpit. Not only did he take over the pulpit, the dissatisfied church members complained, but he also assumed full control of the management, premises and finances.

The suit was filed by six members who asserted they are legal deacons and trustees of the church and represent organizers of the congregation, which first assembled six years ago. They charged the pastor and his followers have prevented them from attending services or meetings of church organizations.

The suit charged that after Fleming accepted the call he appointed his own deacons and trustees, in violation of church by-laws, and ousted legally elected officers of the church, causing "quarrels, strife and uproars." It was alleged also that the pastor refused to receive a committee of the opposition, which had been appointed to confer with him to settle the dispute.

The suit was filed by Attorney Louis White. "When my clients tried to attend services," he said, "there were disturbances frequently and sometimes police were called. My clients had to stay away from the church finally because they didn't want any serious trouble."

The opposition, which claims to represent two-thirds of the membership, asked also in the suit that Fleming and his supporters be enjoined from preventing them from attending services, and requested an accounting of church funds since March 18.

DIES OF INJURY SUFFERED IN RACING MOTORCYCLE TEST

John Brendel, Hurt July 9 at Cahokia Track, Succumbs to Skull Fracture.

John Brendel, 1909 Coleman street, died last night at City Hospital of a fractured skull suffered July 9 when testing a racing motorcycle at the Cahokia track, south of East St. Louis.

Brendel, 26 years old, was dragged about 30 feet by the machine after it overturned during the test run. He was taken to St. Mary's Hospital in East St. Louis and later transferred to City Hospital. His wife, Glenna, survives.

Levy Against Bank Stockholders.

Circuit Judge D. H. Mudge in Belleville issued an order yesterday requiring 56 stockholders of the defunct First State Bank of O'Fallon to pay a 25 per cent levy on their capital stock to make up a loss of $22,500 sustained by the City of O'Fallon for uninsured funds in the depository. A shortage of $102,000 was discovered in the account of Thomas T. Gordon, the cashier, who took his own life last Sept. 18.

H. H. NIEMEYER OF POST-DISPATCH STAFF DIES AT 63

Hollywood Feature Writer, Former Drama Critic, Succumbs in Los Angeles Hospital.

Harry H. Niemeyer, Hollywood feature writer of the Post-Dispatch and former drama and motion picture editor, died of acute leukemia, a blood derangement, early today at Hollywood Hospital, Los Angeles. He had been in the hospital about five days.

Funeral services were held today at the Episcopal Church of the Flowers, Hollywood. In accordance with Mr. Niemeyer's wishes, the body will be cremated and the ashes will be spread on the Pacific Ocean from his own motorboat Monday. He was 63 years old.

Since September, 1894, he had been a member of the Post-Dispatch staff, except for numerous interludes of other employment, in which he became widely known as "Nie." He moved from St. Louis to Hollywood in September, 1934, following a farewell dinner at which the Post-Dispatch staff celebrated the fortieth anniversary of his connection with the paper.

Striking Personality.

His personality was striking, his traits and aptitudes were those of the reporter and the showman. An affectation of indolence did not always conceal his capacity for painstaking hard work. Facetious and prankish, he readily saw the comedy in current events, and some of his quips appeared in news stories and headlines, while others merely amused his fellow-workers.

In one of his periods of absence from the Post-Dispatch office, he was engaged as personal representative of James K. Hackett, romantic actor. An earlier absence was caused by his military service with the First Missouri Volunteers in the Spanish-American War; a later one followed his appointment as a Y. M. C. A. worker with the A. E. F. in France after he had been rejected as an army volunteer. Still another occurred after the World War, when he made a venture at proprietorship of a daily newspaper in Clinton, Mo. He was manager for a time of the Delmonte Theater on Delmar boulevard, not now used as a picture house.

While working as reporter, copyreader and make-up man, he kept in touch with the stage world and with the developing film business. For the 10 years following 1924, he was in full charge of local stage and film reviews. He gave some time to local feature writing, having a column entitled "Here in St. Louis." But his visits to Hollywood, in quest of interviews and biographies of screen folk, grew longer each year.

Work in Hollywood.

Before and since he came to live in Los Angeles, he wrote feature articles on nearly all the movie folk of note. These were varied with descriptive stories of movie-making methods, of animal training and color experimentation. "On the Flicker Front" was the title of the gossip column in which he put the lesser chat of Beverly Hills and Wilshire boulevard. His annual list of Ten Best Films was published for several seasons. He wrote "Fifty Years of the Theater In St. Louis" for the Fiftieth Anniversary number of the Post-Dispatch, Dec. 9, 1928.

Born at Portsmouth, Va., he was reared here in the Cabanne district and attended the old Manual Training Schol. His Los Angeles home was at 3264 Oakshire drie. He is survived by his wife, Mrs. Margaret Post Niemeyer; a son, Harry Hunter Niemeyer Jr. of Hollywood; a grandson, Rolfe, and his father, Henry V. Niemeyer, Confederate veteran, and brother, Frederick L. Niemeyer, and sisters, Mrs. Hugh Scott Graves and Miss Martha Niemeyer, all of 5830 Clemens avenue.

ALTON LOCK AND DAM SAFETY

Visitors Requested to Visit Structures Only With Attendants.

A request that visitors at Government locks and dams at Alton, Ill., and Clarksville and Winfield, Mo., refrain from going on the structures except when escorted by attendants, in the interest of safety and national defense, was issued yesterday by Maj. Roy W. Grower, District Army Engineer.

Citizens were asked to assist the engineering department in the enforcement of safety rules, and in the preservation and protection of the navigation locks and dams. He said that, when the locks are not in use, and when conditions permit, visitors will be escorted on the structures during daylight hours.

ST. LOUISAN DIES IN BUFFALO

E. A. Flynn, Wabash Employe, to Be Buried Here Monday.

Edmund A. Flynn of 5718 Maple avenue, a traveling auditor for the Wabash Railroad, died yesterday of a heart attack at the Buffalo (N. Y.) offices of the road. He was 59 years old.

Mr. Flynn, who was a bachelor, is survived by four sisters, Mother Gertrude and Mother Catherine Flynn of the Religious Order of the Sacred Heart, and Misses Rose and Paule B. Flynn. Funeral services will be held Monday morning at 9 o'clock at St. Louis Cathedral. Burial will take place in Calvary Cemetery.

NEW-TYPE AUTOGIRO HOPS STRAIGHT UP MORE THAN 20 FEET

First of Such Machines Not Needing Runway for Takeoff.

WILLOW GROVE, Pa., July 27 (AP).—An airplane able to take off and land in a space no larger than a tennis court is the aviation industry's latest contribution to flying.

Developed by the Pitcairn Autogiro Co., the new-type autogiro literally hops into the air. Its predecessors could land at a dead stop, but required a runway for the takeoff.

In its first public demonstrations yesterday, the new ship leaped skyward more than 20 feet, easily clearing an 18-foot-high rope barrier.

This takeoff ability, said Harold F. Pitcairn, president of the company, makes the plane "completely independent of ground obstacles" and makes possible the use of landing fields one-eighth the size of regular airports.

The takeoff is made by speeding the overhead rotor blades to 300 rotations a minute—100 more than under flying conditions—while the blades are in a horizontal position. The pilot then tilts the blades and the machine shoots vertically into the air.

Designed primarily for private use, the autogiro uses automobile-type starting, lightning and ignition systems, and seats. The engine is behind the seat.

BUTCHER SHOP PROPRIETOR HELD ON CHARGE OF ARSON

Carl Hunt, proprietor of a butcher shop at 128 Lemay Ferry road, and an employe, Arthur Grab, are in jail at Clayton on warrants charging arson, issued yesterday after Grab, a signed statement, said he set fire to the butcher shop, causing $2500 loss.

Grab, 21 years old, gave an address in the 500 block of Eiler street. He said in the statement that he went to the basement on the night of July 16 and set fire to oily papers which he found stuffed among joists. He was arrested after a witness reported seeing his automobile in the vicinity just before the fire, police said. The shop had been insured for $3000 about three months ago, the officers added.

Hunt, 25, attributed the fire to defective refrigerator mechanism. He lives at Maxville, Jefferson County. Bond was fixed at $10,000 for each by Justice of the Peace Orville P. Worley of Lemay Township, who set a preliminary hearing for Tuesday. Another warrant, charging petty larceny in theft of liquor from a drug store near the butcher shop, also was issued against Hunt.

MISSOURI HOUSE REJECTS SENATE RELIEF BILL CUT

Continued From Page One.

voted against the amendment but for the bill. Two St. Louis seats in the Senate are vacant due to the death of Senator Percy Pepoon and Joseph H. Brogan. Brogan died in St. Louis last Monday, the day the special session convened.

Letters Urge Increase.

Other members who urged the larger appropriation, by voting against the amendment, were Senators McDowell of Charleston, Duncan of Fayette, McReynolds of Carthage, Roberts of Diamond and Smith of St. Joseph.

Senator Kinney, in urging the increase be retained, read letters from St. Louis Social Security groups, pointing out the larger amount was necessary to provide the city with the more than $700,000 that will be needed there for minimum relief requirements during the remainder of the year.

The Senate also passed a bill providing $38,450 for expenses of the special session, which previously had been passed by the House. The bill now goes to the Governor for approval.

The House this afternoon adopted a resolution calling for sine die adjournment of the special session at 6 o'clock this evening, and sent it to the Senate.

Father Butler Favors Doubling Allowance for Relief.

Relief needs were estimated at more than double the $1,500,000 appropriation for the remaining five months of the year by the Rev. John J. Butler, head of Catholic Charities, in a letter to St. Louis Senators yesterday in answer to a request for his experienced appraisal.

Along with the $700,000 conceded necessary to carry St. Louis alone through the five months on the scale of the first half of 1940, said Father Butler, WPA layoffs and increasing relief applications must be considered. Beyond that his two chief conclusions, confirmed by "various other organizations," were that relief should be extended to those in actual want but now denied help on the "dire need" criterion, and that family grants should be increased to provide rent and other living essentials and food that would maintain health.

"Such slight liberalization," he said, would require $1,125,000 for St. Louis; $3,300,000 for the State. The estimate, he added, was substantiated by studies of the Federal Social Security Board and the Missouri Association for Social Welfare, and by "my own daily experience."

Burglars Take 125 Suits.

Burglars who cut a hole through the second floor of a building at the northeast corner of Eighth street and Franklin avenue last night took from the Globe Clothing Co. store on the first floor 125 suits valued by Frank Paul, manager, at $2000.

STARK CHARGES CLARK INSPIRED 'FALSE GOSSIP'

Refers to Milligan Statement He Didn't Know Whether He Had One or Two Opponents.

Gov. Lloyd C. Stark charged in a speech delivered last night in Chillicothe that United States Senator Bennett Champ Clark had inspired "false gossip," which he said was being repeated by his opponents for the Democratic nomination for United States Senator, Senator Harry S. Truman and Maurice M. Milligan.

Milligan, speaking in Webb City, called upon the Governor to deny a report, if it was untrue, that he had been offered the post of Postmaster-General on the retirement of James A. Farley. Stark earlier in the day had said he would not even consider the office.

Truman issued a statement branding as false a statement by the Governor that the support of Truman by United States Senator Alben W. Barkley of Kentucky was simply in payment of a political debt, Truman, he said, having cast the deciding vote which made Barkley majority leader of the Senate.

Charges and Denials.

The night's speeches in the Democratic senatorial campaign were filled with charges and denials.

Stark's charge of "false gossip" was based on statements of Milligan that "he did not know whether he had one or two opponents," it having been reported that Stark had been offered and was considering the Postmaster-Generalship.

Stark said that Milligan's campaign had been a "dismal failure outside of the Shannon wards in Kansas City, indicating that the voters knew where his principal support was coming from."

"Both Truman and Milligan," Stark said, "are desperately trying to make the voters believe I can be eliminated from the senatorial race through stories to the effect that I have been offered other offices."

In denying Stark's statement as to Senator Barkley, Truman said that Barkley would tell in Missouri next week why he was supporting him. He also said the President had authorized no one to speak for him regarding the Missouri primary. "If he does pick a spokesman," Truman said, "it will not be the discredited candidate for Vice-President and Secretary of the Navy. Stark, seeking to counteract reports that the President favored Truman for the senatorial nomination, said yesterday that the President had authorized a statement that he was taking no part in the Missouri primary.

Milligan on Defense, Labor.

Milligan, speaking in Webb City, in the Southwest Missouri lead and zinc district, said that if elected to the Senate he would make every possible effort to bring about the location of armament plants and other defense agencies in Missouri and the Middle West. Speaking of labor, he said he believed labor should have the "fair privilege of bargaining through leaders of its own choosing undisturbed and unmolested by oppressive influences."

Mrs. Stark spoke in the interests of her husband's candidacy at a meeting in St. Joseph.

In the Republican Senatorial race, William E. Byers addressed the Fourteenth Ward Republican Good Government Club at 2626 South Grand boulevard. Byers urged that Republicans should look well to the selection of a candidate who would be strong in the general election. He said that one of his opponents, David M. Proctor, had been a candidate for United States Senator three times. In one race, he said, Proctor ran fifth in a field of five, once second in a field of three and once third in a field of three. Another of his opponents, Manvel H. Davis, he said, received the smallest vote of all 26 candidates, Republicans and Democrats, for Congressman-at-Large in 1932.

"The name 'Willkie' has magic," Byers said, "but it can't pull through just any kind of ticket."

H. H. Milligan, another candidate for the Republican nomination for Senator, spoke on the need for business men in official positions, at a Jefferson Township meeting in St. Louis County.

McDaniel Speaks at Cuba.

In the Democratic campaign for the nomination for Governor, Excise Commissioner Lawreince McDaniel spoke at Cuba before coming to St. Louis for his Fourteenth Ward meeting last night. He charged that George I. Haworth, State Social Security Director, had turned his department into "a political machine" for State Senator Allen McReynolds, opposing McDaniel for the nomination.

Circuit Judge Ferd J. Frankenhoff, also a candidate for the gubernatorial nomination, urged an investigation of the expenditure of State school funds, saying that notwithstanding greatly increased revenues school teachers had not received the increases in salaries which they should have.

John L. Sullivan, speaking for McDaniel at a Twenty-first Ward meeting at Fairgrounds Hotel, criticised St. Louis newspapers which have favored McReynold's candidacy. Thomas E. Dowling, State Judge Advocate of the American Legion, spoke for McDaniel at a Tenth Ward meeting at 3633 South Broadway.

Joseph T. Davis, a candidate for the Democratic nomination for United States Senator in 1938, and Dr. R. Emmet Kane delivered speeches in support of McReynolds, Davis at a Clayton Township meeting at Bartmer and Sutter avenues in St. Louis County, and Dr. Kane over the radio.

Donnell Pledges Tax Reform.

Forrest C. Donnell, candidate for the Republican nomination for Governor, speaking at a Fourteenth Ward meeting at 2626 South Grand boulevard, said that if elected he would form a committee of members of the Legislature in advance of his inauguration, to outline needed changes in the law to provide more efficient State administration, particularly in regard to the assessment and collection of taxes.

Drake Watson, candiaate for the Democratic nomination for Attorney-General, criticised the record of Attorney-General Roy McKittrick, a candidate for renomination, in a speech in Jefferson City.

John J. Houlihan, candidate for the Democratic nomination for Congress in the Twelfth District, spoke last night at a meeting at Bartmer and Sutton avenues, University City.

Russell J. Horsefield, candidate for the Republican nomination for Congress in the same district, spoke at a meeting at Hanley and Dale roads in St. Louis County.

OPTICAL PRECISION
Emphasized to a Finer Degree . . . at
Erker's
610 OLIVE 518 N. GRAND

SIGNS, BUG TRAPS VIE WITH NUDES IN ALOE PLAZA

26 Markers, Some in Gold, Warn Grass-Walkers, Bicyclists and Dogs.

Aloe Plaza, home of the Milles fountain and its nudes, has also become the home of a varied collection of 26 signs designed to threaten, advise or cajole the human or canine visitor who might be a potential grass-walker or rubbish-thrower.

A brief census of the signs, which in some places are so thickly planted that they almost touch, revealed 13 with the legend "Keep Off the Grass"; four reading "Bicycles or Dogs Not Allowed"; five reminding the public that the property is "Owned and Maintained by the City of St. Louis"; and four, the most artistically conceived of the lot, with lettering of gold on black, "PLEASE USE THE WALKS — HELP KEEP THE PLAZA CLEAN —THANKS—JOS. J. MESTRES, PARK COMMISSIONER." The large black signs are centrally situated, so that from some angles the observer sees one of them where he should see the figure of Missouri or Mississippi, as the case may be.

Finding clear space on the two-block area, crowded as it is with fountain, walks and signs, was something of a task, but the Federal Government was equal to the emergency. Four of the latest model Japanese beetle traps adorn the rectangles east and west of the fountain.

MILK PRODUCERS' HEARING ON PRICE RISE PLEA ENDS

Evidence in Two-Day Inquiry to be Submitted to Secretary of Agriculture for Decision.

The two-day hearing on the request of Sanitary Milk Producers for an increase in the price of class 1 milk in St. Louis of 20 cents a 100 pounds, or about half a cent a quart, was completed yesterday at the Hotel Coronado following testimony by distributers.

The producers' group, a dairy farmer's co-operative, is also asking that the price of milk be changed from a fixed rate of $2.24 a 100 pounds, to a flexible rate based on the butter market and temporarily raised to $2.55 during the low-production period from July to November, $2.30 during the rest of the year, except May and June, when no raise was asked. Both proposals are subject to approval by the Secretary of Agriculture.

St. Louis dealers opposed the increase, asserting the additional cost would necessitate increasing the price to consumers. They proposed a reduction to $1.80 at a fixed rate or on a flexible basis. Evidence presented at the hearing will be submitted to the Secretary of Agriculture for decision, and interested persons will have an opportunity to present briefs.

PROJECT FOR FLOOD CONTROL AT HORSESHOE LAKE FINISHED

$206,000 Spent to Maintain Even Water Level; 3000-Foot Drainage Canal Constructed.

The $206,000 flood control work at Horseshoe Lake, north of East St. Louis, to maintain an even water level throughout the year, was completed yesterday by the East Side Levee and Sanitary District, it was announced by Stephen H. Kernan, president.

An underwater dam will permit excess water to flow from the lake, preventing the flooding of adjacent farm land, and will retain sufficient water to carry through drouth periods. In previous years thousands of fish have been killed by low water in the lake. The work also included a 3000-foot canal for the drainage of flood waters into Old Cahokia Creek, which drains into the Mississippi River.

BOEHM SENTENCE TO BE PRONOUNCED NEXT SATURDAY

Federal Judge Moore to Fix Term—Verdict Guilty on Two of Five Counts of Indictment.

Frank J. Boehm, former executive vice-president of Union Electric Co. of Missouri, is to be sentenced next Saturday by United States District Judge George H. Moore for perjury, of which he was found guilty yesterday by a jury.

The conviction was on two of the five counts in the indictment, the verdict being not guilty as to the other three counts. The maximum penalty is five years in prison and a fine of $2000 on each count on which the defendant was found guilty.

Boehm, who in more than 20 years of employment by Union Electric Co. rose from a $35-a-month clerkship to the second highest executive position in the company at a salary of $42,000 a year, was dismissed several months ago following disclosures of the company's extensive slush fund operations.

12 Hours in Deliberation.

The verdict was returned at 3:30 p. m. yesterday, the twenty-fifth day of the trial, after the jury had spent about 12 hours in deliberation.

At 2:30 p. m. when the jury filed into the court room to report that it had not reached a verdict, Judge Moore read to it in stern tones a new instruction urging it to make every reasonable effort to reach a decision. Reporters learned that up to that time the jury for hours had stood 11 to one for conviction, and that the first ballot, taken shortly after the jury received the case, was nine to three for conviction.

Conviction was on the fourth and fifth counts of the indictment. These counts charged that on July 10 and 11, 1939, as a sworn witness before examiners of the Securities and Exchange Commission, Boehm had testified falsely in denying that he had padded his expense accounts or knew that expense accounts of other employes were padded; that he had maintained a cash fund in his office for political contributions and other purposes; that kickbacks from lawyers and secret rebates from other sources went into a slush fund under his control; that he had made contributions in behalf of the company to political candidates.

The other three counts contained similar charges, based on other appearances of Boehm as a witness. Boehm's testimony was given in the course of an investigation of the company's political and business practices, instituted by the SEC after the Post-Dispatch had disclosed in October, 1938, the scope of the company's participation in political campaigns, its legislative lobbying and its favors to officeholders.

Government Evidence.

The Government consumed the greater part of the trial period in presenting witnesses who traced the collection of more than $579,000 of Union Electric slush funds from lawyers' kickbacks, padded expense accounts and secret business rebates, and the distribution of much of the fund in campaign contributions.

Company employes testified as to receiving the slush funds and turning them over to Boehm in cash, and many politicians testified they received cash contributions from the company, in some instances directly from Boehm.

Boehm is the third employe or former employe of the company guilty of perjury in connection with the SEC investigation. Albert C. Laun, former ace lobbyist and vice-president, is now serving a sentence of a year and a day in prison, imposed several months ago when he pleaded no contest to a perjury indictment containing three counts. He also was fined $4500. Fred J. Martin, a rural sales engineer, pleaded guilty and was sentenced to six months in jail and fined $500. After serving a few days he was freed on probation. Both Laun and Martin were witnesses against Boehm.

An interested observer throughout the Boehm trial was Louis H. Egan, former president of Union Electric at $60,000 a year, who was dismissed when Boehm was. They, and Laun also, were removed by the North American Co., New York holding company, which controls Union Electric through ownership of its common stock.

John S. Leahy, chief counsel for Boehm, informed the Court he would file before next Tuesday a motion for a new trial, and the Court will hear arguments on it next Saturday. Meanwhile Boehm is at liberty on bond. Other attorneys for Boehm were Walter E. Gallagher of Chicago and John J. Sirica of Washington.

United States Attorney Harry C. Blanton conducted the prosecution. He was assisted in preparation of the case by attorneys for the Securities and Exchange Commission.

CHURCH NOTICES CHURCH NOTICES

Churches of Christ, Scientist
(Christian Science)
There Are Eight Branches of The Mother Church, The First Church of Christ, Scientist, in Boston, Mass., Located in the City of St. Louis.
Lesson-Sermon, Sunday, July 28, "Truth"
Sunday Services at All Churches, 11 A. M.
Sunday Evening Services First and Sixth Churches, 8 o'clock.
Wednesday Evening Testimonial Meeting at All Churches, 8 P. M.
Sunday School in All Churches for Pupils Under 20 Years of Age.
THE PUBLIC IS CORDIALLY INVITED

ST. LOUIS POST-DISPATCH
Founded by JOSEPH PULITZER
December 12, 1878
Published by
The Pulitzer Publishing Co.
Twelfth Boulevard and Olive Street

THE POST-DISPATCH PLATFORM

I know that my retirement will make no difference in its cardinal principles; that it will always fight for progress and reform, never tolerate injustice or corruption, always fight demagogues of all parties, never belong to any party, always oppose privileged classes and public plunderers, never lack sympathy with the poor, always remain devoted to the public welfare, never be satisfied with merely printing news, always be drastically independent, never be afraid to attack wrong, whether by predatory plutocracy or predatory poverty.

JOSEPH PULITZER.

April 10, 1907.

LETTERS FROM THE PEOPLE

Director Defends Dental Service.

To the Editor of the Post-Dispatch:

DR. COLLINS A. LE MASTER was given wide publicity for the reasons for his retirement from the practice of dentistry. He must now accept responsibility for two rather weak reasons which he gave.

1. His specialty of dental radiology apparently suffered because other practicing dentists were competent enough to do their own X-ray work and interpretation.

2. He "saw it all coming 10 years ago," yet he wasn't among the leaders of the rank and file of organized dentistry who sought ways and means of providing good dentistry to all groups, regardless of their ability to pay.

Under the Missouri plan for dental care, approximately 700 dentists in St. Louis and St. Louis County agreed to accept referral cases from the Medical-Dental Service Bureau when recommended by the dental social service case worker. Dr. Le Master played no part in the extension of this care to the dental indigents.

His statement in reference to this organization of 135,000 St. Louisans and 200,000 in the metropolitan area is ridiculous. Our members choose their own physicians and all approved hospitals are available to members.

RAY F. McCARTHY,
Executive Director, Group Hospital Service, Inc., and Medical-Dental Service Bureau.

Protection of the Hatch Act.

To the Editor of the Post-Dispatch:

IT may have escaped the attention of many people, supported directly or indirectly by the Federal Government, that the Hatch Act provides against any person even attempting to deprive them of their position on account of their support of or opposition to any candidate or party.

Surely an appreciable number of these people are opposed to the threatened totalitarian trend of the present administration, but they may follow the example of some prominent Democratic leaders at the convention who deplored the third term one day and supported it the next, presumably through fear of losing patronage.

Let's hope the rank and file of the people are not such turncoats. C. R. S.

A Veteran for Truman.

To the Editor of the Post-Dispatch:

"HE was good enough in 1917, why not now?"

Those words are applied in the case of Senator Harry S. Truman, seeking renomination and re-election as the junior Senator from this State. They have reference to his leadership, distinguished service and place in the hearts of the men he led through five engagements at the front in the World War.

Since Capt. Harry was mustered out of the service, and especially since he has been in Washington, he has helped thousands of veterans beset with financial and other difficulties.

As the father of four children, including two boys nearly ready to put on their hobnails, and with all the former soldier's antipathy for any war but one of defense, I am sure the Senator would fight to the last against sending any of our men into unnecessary hardships or slaughter. EDDIE MEISBURGER,
Ex-Sergeant, Battery D,
129th Field Artillery.

Kansas City.

Annoyed by Loud Radios.

To the Editor of the Post-Dispatch:

CANNOT something be done about the pitch of radios, which once were a pleasure, but now are a nuisance? I live close to the adjoining building, in which every apartment gives a radio entertainment (?) all day and every day, from 7:30 a. m. until late at night, with hardly ever a brief intermission.

Were I making life miserable in any way for a nervous person, I would thank the person for telling me so, and would do my best to make life more bearable for my neighbor MRS. J. A. MORRIS.

For Squirrel Hunt in Carondelet Park.

To the Editor of the Post-Dispatch:

WHILE the Humane Society is piddling around with cat traps in an effort to rid Carondelet Park of the squirrel plague, 14 more persons may be bitten.

How much more effective it would be if St. Louis would permit a squirrel hunt, sanctioned by the Humane Society, in which only hunting hounds, no firearms whatsoever, could be used. The squirrels, as tame as they are, could easily be caught by any able dog.

The part the Humane Society would play would be to award a medal to every hound making a catch.

This would cost the city nothing and at the same time would afford St. Louis hunters a new and exhilarating sport. There certainly is nothing inhumane about killing those pesky little devils that have been biting children.

MELVIN CHARLES.

Wants Street Car Turnstiles Removed.

To the Editor of the Post-Dispatch:

IF the Public Service Co. is really eager to serve the public, let it take off the super-nuisance turnstiles on the new cars.

Aside from the inconvenience and delay it causes patrons, it is unsafe to require the operator to take his eyes off the street ahead to look at the register.

How about the turnstile being taken off for a test of the passengers' preference? J. O. KNOWLES.

A SUPER-GOVERNMENT IS EXPOSED.

Conviction of Frank Boehm, the master-mind back of the Union Electric Co.'s wholesale perversion of government, is a brilliant victory for justice. The former executive vice-president of the $257,000,000 utility, found guilty yesterday of perjury in testimony before the SEC, is one of the big fish that often go free while the minnows in the criminal seas get caught.

Boehm's trial, which lasted 24 eye-opening days, has afforded the public the first fairly complete picture of the super-government which the cynical officers of Union Electric erected to put themselves above legal regulation.

From Governor and Supreme Court Judge to County Judge and local tax assessor, there seem to have been few officials in Missouri whom Union Electric did not try to place under obligation by means of cash contributions.

To this end, Boehm and his handy man, Albert C. Laun, with the apparent blessing of their chief, Louis Egan, raised a slush fund in excess of $579,000. Both the manner of raising and of expending this huge sum offers the innocent citizen some extremely enlightening pointers on government.

With fine impartiality, and in brazen disregard of the Corrupt Practices Act, Union Electric contributed to Democratic and Republican campaign funds alike. The names of those who sought and received contributions—that is, those who were parties to flouting the law—include some of the leading members of the legal and banking professions hereabouts, as well as outstanding political figures.

Some of the minor figures candidly admit they received donations from Union Electric. Some others, like Jesse Barrett, who got $4000 in his campaign for Governor in 1936, assert that they were taken in by the generous Mr. Laun when he planked down the cash and told them it came simply from "friends."

Such trust was a convenient as well as a touching thing in a man who, as former Attorney-General of Missouri, was thoroughly acquainted with the law. One had merely to say in a bold voice, "This isn't utility money, now, is it?" And, with a negative answer, the whole transaction was cleansed and sanctified. That, at least, seems to have been the theory.

Gov. Stark, Mr. Barrett's successful opponent in 1936, has expressed an incapacity to believe that the late William Ledbetter, one of his campaign managers, received a contribution of $3500, as Laun testified. But Laun's story of having handed the money to Ledbetter in the lobby of the Jefferson Hotel, and of having been embarrassed at the thanks of the recipient, delivered in indiscreetly robust tones, bears the mark of authenticity.

In St. Louis, Mr. Boehm and Mr. Laun played both sides of the street, contributing handsomely to Mayor Dickmann's campaign chest, while keeping Justice of the Peace Jimmy Miller on generous retainer.

Nor did Union Electric confine its subsidies of public officials to campaign contributions. For example, there was the case of the payment of $18,000 to the late Nike Sevier, Circuit Judge of Cole County, who had jurisdiction over any appeals which the company might take from the rulings of the Missouri Public Service Commission.

The company gave Judge Sevier this largess over a period of two years, ostensibly to act as its secret legislative agent, but it is significant that he was paid much more generously than his predecessor in this capacity—a man who had merely his influence as State Parole Commissioner to trade upon.

The transcript of the evidence in the Boehm trial leaves the disciplinary committees of the bar associations of Missouri, Illinois and Iowa with certain manifest duties to perform. There can hardly be a more palpable infraction of the professional code of ethics than the clandestine splitting of fees, with the rebates going into a slush fund with which to corrupt public officials.

This is the offense of Guy C. McMillan of St. Louis, Benjamin P. Alschuler of Aurora, Ill., E. Bentley Hamilton of Peoria and Rex Fowler of Des Moines. The "kickbacks" of these attorneys total more than $363,000.

It will be an interesting sidelight on how seriously the bar takes its professional code to inquire a few months hence as to the status of disbarment proceedings against these men. It will disclose whether the bar has one code for obscure shysters and another for substantial legal lights.

By no means the whole picture of "government by utility" in this area has been disclosed in the Boehm trial. There are reports from sources which should know that Missouri was divided into spheres of influence presided over by several utilities playing the game of Union Electric. And it is not the utilities alone which have sought to purchase influence in the Legislature and elsewhere.

Additional evidence should come to light when the Securities and Exchange Commission holds its scheduled public hearings on Union Electric's political activities. The rules which limited the range of evidence in the Boehm trial will not then apply. There will be nothing to prevent delineation of the whole picture, in all its astonishing ramifications.

Popular government has suffered from the cynical disregard of the laws set up to prevent corrupt politics from intervening between the agencies of government and the authority of the voters.

This whole shadow government must be thoroughly exposed and uprooted. Then the Union Electric investigation will have borne full fruit.

With Paris blacked out, London is reported as trying to muscle ahead of New York as the world's fashion center. Fondly as she loves her British cousins, the American woman, we're telling you, will never wear English clothes.

PHILLIPSBURG'S BLAZE OF GLORY.

Phillipsburg, Kan., has at last made the front page, but it had to burn up to do it. Phillipsburg has been the hottest of them all, and Phillipsburg surpassed itself Thursday when it shoved the mercury up to 116. That made such swelterers as Chicago and Kansas City seem almost like bosky dells.

As far as we know, this is Phillipsburg's first headlined hour. Unlike the typical Kansas community—Dodge City, for example, or Olathe, or Coffeyville, or Baxter Springs—Phillipsburg has hidden its light under a bushel. Perhaps it belongs to Kansas only geographically. As the map clearly shows, it is away up there on the Nebraska border, scarcely more than a stone's throw from McCook, the dreary Iberian village that sent George Norris to Washington. Phillipsburg is not so far longitudinally from Denver, though climatically it toasts its toes on the equator.

Thus far we have been examining the records of Thursday. How it fared with Phillipsburg yesterday, or the other Kansas Tophets, we have yet to learn. Chicago sent out the good tidings that the heat wave was breaking and temperatures throughout the Middle West were tumbling. Maybe so. But the folks of Phillipsburg, we venture, saw no icicles festooning the glittering eaves on Friday, July 26, and neither did the sprightly pedestrians in St. Louis.

SERIOUS CHARGES AGAINST THE POLICE.

The month-old strike at the Century Electric Co. has led to the fatal stabbing of a striker, Oscar Buckley, 29-year-old father of two small children, by Norman Pirtle, a new employe of the company. The courts will pass judgment in this deplorable tragedy in due course. Meanwhile, the killing turns a spotlight on charges by the Electrical Workers' Union that the St. Louis police have gone far beyond their function as impartial keepers of the peace at the scene of the strike. The strikers say that the police have interfered with distribution of handbills and have so restricted picketing as to make it ineffective.

But what is more serious—although such a course as flying in the face of the United States Supreme Court decisions guaranteeing the right to distribute handbills would be serious enough—the police have, according to the strikers, carried on a campaign of annoyance and harassment. One after another tells how detectives have come to his residence in the dark of the night, roused him from his bed, and with a show of authority and force, taken him to the police station, "to see the Captain," sometimes to be held for hours without a charge.

St. Louis is entitled to know the facts in their entirety. If what the strikers say is true, then St. Louis has departed a long way from its historic policy of fairness in labor disputes and devotion to civil rights.

The issue is larger than the strike at the Century plant. That strike merely is the one out of which the fatal stabbing grew; reports of persistent Police Department harassment of strikers have been common in other labor disputes. The investigation which the Civil Liberties Committee of St. Louis is conducting embraces the problem in its entirety.

It is inconceivable, however, that State authority should leave it to an outside agency such as the Civil Liberties Committee to bring out the facts. The Police Board is an arm of the State Government; its members are appointees of the Governor. Gov. Stark has been asked to look into the case and thus far, so union spokesmen say, he has taken no notice of the letters and telegrams that have been sent to him.

We are expending millions to protect ourselves against tyranny on the outside. We should be just as alert to root out every suggestion of official oppression at home.

What are the facts about the police and strikers in St. Louis, Governor?

MR. WALLACE WILL RESIGN.

President Roosevelt's announcement that Secretary of Agriculture Wallace will resign his Cabinet post before he begins his campaign for the vice-presidency removes the possibility of accusations of unfair advantage for the Secretary through the widespread spending and lending activities of the farm agencies under his control. It is all the more welcome because it represents a considerable change in attitude on the part of Mr. Wallace and his chief, who, a week ago, seemed to see no reason for the resignation. Once again public opinion, through the press and in individual statements, has made itself felt. Score a point for the responsiveness of democratic leadership.

THE REPUBLICAN CANDIDATES FOR GOVERNOR.

Many commendable proposals appear in the platforms of the four Republican candidates for their party's nomination for Governor of Missouri.

Fred A. Bottger, St. Louis lawyer, urges, among other things, consolidation of the numerous State tax-collection agencies into one revenue department. J. Grant Frye, lawyer of Illmo and Cape Girardeau, has taken strong stands for a merit system for State employes, a State constitutional convention and thorough reorganization of State departments, a secret ballot, public sale of public bonds and use of State authority to halt racketeering in labor unions.

Making his second bid for a gubernatorial nomination, Claude L. Lambert, Kansas City chemical manufacturer, recommends, to mention only four of his planks, an increase in commercial motor truck license fees, assistance to sharecroppers in becoming farm owners, refinements in the State liquor laws and pensions for teachers. Forrest C. Donnell, St. Louis lawyer, who also favors several of these proposals, has emphasized the importance of freedom from machine politics and the obligation of the Governor to appoint only fully qualified men to the Police and Election boards of Kansas City.

It is no disparagement of his opponents to say that Mr. Donnell will distinguish the Republican ticket in Missouri if he receives the nomination. He bears an excellent reputation in his profession, whose ethical standards he has helped improve, and he has been a sincere worker in civic, welfare and charitable causes. On his record, St. Louis knows Forrest Donnell as a good citizen.

Here's Wendell Willkie telling the people of Colorado there is no such fence-buster in America as the indispensable man. We were afraid this would be a smear Roosevelt campaign.

IN DEFENSE OF THE WORDS OF HAROLD THE BOLD.

We have more than once disagreed with Harold Ickes, Thunderer and Knight Errant of the New Deal. And we have scolded him, but, alas, never in his own angry way. We just don't have the gift.

But we have always sought to be fair with Harold the Bold. So we rise now to praise him and to defend him. On the Fourth of July he delivered a speech, an oration that would have turned Cicero and Demosthenes green with envy had they heard it.

He proposed the creation of a new order—the Order of the American Razzberry. It should decorate, he said, "all stuffed shirts, politicians or others, who prove friends of Adolf Hitler . . . by hampering or slowing up national defense."

"Here is this orator telling you that democracy is all through and that liberty is decadent," he proclaimed. "When are you going to laugh, Americans? When is the great, hard, angry, shouting razzberry laugh of the American people going to yell?"

Come now the whispering slanderers with a vile canard. It was Ickes speaking, they say, but the words were those of Archibald MacLeish, the poet turned librarian. For all such, the decoration that Ickes proposed, "the American Razzberry Rampant upon a Nazi Swastika Couchant." Let them leave Mr. MacLeish in the dust of his stacks. Let them know that Irritating Harold has the gift of words—strong, vibrant, bronze-tipped, fighting words.

Dear Adolf: No yes-men over here. Halifax.

GOVERNMENT BY PUBLIC UTILITY.

Readers' Views on Third-Term Issue

Defends a Third Term.

To the Editor of the Post-Dispatch:

YOUR recent editorials criticising President Roosevelt's acceptance of the nomination for a third term seem to me to have been too greatly influenced by the personalities and circumstances involved and have therefore failed to establish convincingly the right or wrong of a third term for a President under any conditions.

Believing that a third term is justifiable if the people desire it, I have attempted to prove this by the following arguments:

In the first place, if this country is a functioning democracy, the people have the power to accept or reject a nominee for a first, second or a third term. If the required majority of voters believe that a President, is better qualified than any other available candidate to be chief executive after two terms in office, then they should be allowed to elect him.

Secondly, the boast that "our country ought to be able to produce more than one leader every eight years" is perhaps true, but it is unquestionably true that few truly great leaders are produced in eight years, or even in a century, and if a man of such stature is elected to the presidency, the people should be able to keep him in that office as long as he continues to serve them well, or as long as they desire.

To say that the abandoning of the restrictions on a third term would pave the way for a demagogue or a dictator is to say that the people are unable to distinguish between a conscientious officeholder and a demagogue, between an able, altruistic man and a dictator. Such a statement is equivalent to saying that the people are unfit to govern themselves, a direct contradiction of the fundamental tenet of democracy.

Finally, the cries against the breaking of a precedent sound most strange in the United States, a country which had its birth in a revolution which flouted tradition and is a nation which shall continue its progress only if its citizens retain the ability to change existing institutions by their reason and their votes. W. C. B.

Believes Roosevelt Has Served Purpose.

To the Editor of the Post-Dispatch:

I WAS very much impressed with your editorial comment on the Roosevelt nomination. I would have voted for Roosevelt and Farley, but feel Roosevelt has served his purpose and can do little more good.

I feel Wendell Willkie is the man of the hour and a more consistent Democrat at heart. I believe he can bring back prosperity to this country through the proper exercise of industry and a better system of expenditures and taxes.

I also at heart am a Democrat, but no New Deal for me for four more agonizing years. Let's give business a free hand.

Dayton, O. A. J. FINK.

A Vote for Roosevelt.

To the Editor of the Post-Dispatch:

IF ex-Senator Reed, soon-to-be ex-Senator Burke and others of the disappointed and almost forgotten men of their ilk will put on more steam and make more noise than they did in 1936 in opposition to President Roosevelt, we will add Maine to the progressive list this fall.

If Bennett Clark can be tolled into their ranks, we will make a clean sweep by including Vermont.

We commoners are more interested in limiting some of our reactionary Senators to one term, or two at the most, than we are in maintaining a meaningless tradition which has been of no benefit except as a ball for the politicians.

Most of us feel that President Roosevelt is the best friend we commoners have had in the White House since our Government was founded, and we will march to the polls in November and again laugh at, but not with, the reactionaries.

WILLIAM T. POWERS.

Piedmont, Mo.

A Dangerous Speech.

To the Editor of the Post-Dispatch:

IN Mr. Roosevelt's acceptance speech, we undoubtedly have witnessed one of the most shrewd, subtle political moves in recent years.

In his suave way, he tried desperately to convince the great American public that, from among our 130,000,000 people, he, Franklin D. Roosevelt, alone can successfully man the helm.

Had George Washington allowed himself to lust for power in this manner after his eight years in office at a time when our country was in desperate need, our democracy would have been short-lived.

All in all, it was a brilliant speech; indeed, a dangerous one. As Caesar was ambitious, so is Mr. Roosevelt. He has had far too much money to spend, has been allowed to concentrate far too much power.

No one personality can be thus placed above our democratic structure if we are to retain even a vestige of our democracy. We cannot tolerate a third term, not only because of tradition, but because we cannot allow ourselves to be dominated and later ruled by the spending of untold millions, the concentration of power and the suave assurance of a dangerously ambitious man.

JOHN A. LOVE JR.

Why He Is for Roosevelt.

To the Editor of the Post-Dispatch:

I HOLD no political job. None of my relatives or friends holds a political job. I've had no handouts from Roosevelt. I simply like him. Here's why:

My salary is higher and my hours fewer than they were in 1933.

Some kind of provision will be made for my dependents should I die before I am in a position to provide for their future.

The present administration recognizes that labor has some rights.

Young people have been able to prepare for responsibility at no sacrifice to self-respect through the NYA and CCC.

I am not afraid that my savings will be wiped out overnight.

Through the FHA, I expect to buy a home in the next few years, even thought I am a young man. It was not so with my father.

Summed up, I prize these things I have gained under Roosevelt and I will not expose them to change simply because you moralize about the third-term precedent.

L. E. PARKER.

A Threat to Democracy.

To the Editor of the Post-Dispatch:

IT seems to me that we Americans have many times talked about and warned ourselves against European Powers, saying that they are a threat to our American way of living.

It is true they may become a threat, but while we worry about a European threat, we cease worrying about a threat in our own country, a threat which will start us even more quickly on the road to a dictatorship.

That threat is a possible third term for a man who has no record of success to back his cause. That is not the American way.

F. D. R. has filled his time. He failed and some other man with a record of success should take his place. If F. D. R. is elected for a third term, there is nothing to keep him from being elected for a fourth term.
term. J. C. D.

By WILLIAM ALLEN WHITE

F. D. R. and the Bolters

From the Emporia (Kan.) Gazette

SOME way, we get the notion that the President is agonizing too heavily over the Democratic bolters to Willkie. They are here, of course. But bolters come in every campaign, bolters from one side to the other and generally from the "ins" to the "outs." Perhaps there are a few more this year than usual.

But why, if the President hasn't time to go out making speeches, should he spend so much time swatting the flies on his front porch? He might as well be out making speeches.

Pretty soon, Willkie's speech of acceptance will be in. The campaign issues will be lined out. The challenger will leap into the first round grappling with the champ. And then the President will have something to think about.

But just now, let him thank all the gods at once that with the defection of Burke and Hanes and Lew Douglas et al, who are pretty good eggs as the butter-and-egg business goes, that the President has to offer them the flight of the Liberty League, all that is left of them, not the 600!

We often have a little humor in our American politics, but one of the funniest things that ever happened in the fourth decade of this calamitous century was the organization of the sans-culotte millionaires in the Liberty League, trying to bust down the Bastile in 1936. They handicapped Landon more than any other one thing.

Our friend Willkie should borrow the President's fly swatter for a moment.

GOOD-BY TO THE OLD TOWN PUMP

From the Bloomington (Ill.) Pantagraph.

THE era which Cropsey's town well represented is gone. Those farmers who helped break the prairie soil and establish farms in the man-power era are gone.

Tractors and autos speed through the town on streets that were laid out for horse-drawn vehicles. So the old watering trough between the main business firms and the elevator has been removed and the well covered over. More room was needed, officials explained, for motor traffic.

Cropsey has done what most other Central Illinois villages have done. The only town pump of any use today is the gasoline pump at the village service station.

To many, however, there is a feeling of regret that ties are being broken completely with the past. What could be more fitting as a monument to Central Illinois pioneers than an old-fashioned town pump properly preserved? Here children could see a central cog in the community life of an age gone by. Here could be placed a tablet with fitting words to explain the significance of the old town pump.

Here, while waiting for the car tank to be filled or the mechanical lift to dump a truckload of grain, modern youth might get a mental glimpse of what has gone before—and sink deeper roots into the community as a result.

RESTRAINT IN LOS ANGELES.

From the Daily Oklahoman.

THE vaingloriousness of the Los Angeles Chamber of Commerce has been the theme of song and story for a long time. Now comes a quite statistical item that shows it was all a mistake.

The official census of Los Angeles shows that it has 1,496,792 population. The previous census estimate of the Chamber of Commerce was 1,400,000.

WILLKIE ADDRESS SLATED TO ASSAIL MACHINE POLITICS

Nominee Intends to Have Rough Draft of His Acceptance Speech Completed by Tomorrow.

COLORADO SPRINGS, Colo., July 27 (AP).—Wendell L. Willkie ...in drafting today his address accepting the Republican presidential nomination and associates predicted a major part of it would be devoted to an attack on machine politics.

He was expected to renew previous blasts against what he terms the Kelly-Nashes, the Hagues and the Crumps."

Willkie planned to have a rough draft of his speech completed by tomorrow. He said he still expected to confer with several persons before he puts in final form the address he will make at his home town, Elwood, Ind., Aug. 17.

Talk of Third Party.

There was talk among Willkie supporters here that his followers might seek to form a third party in an effort to capture Democratic votes in the South.

Willkie said he would conduct "a ..." and "not a phony" campaign for votes in the Southern states.

The third-party idea, Willkie associates said, grew from the assumption it might help overcome the traditional reluctance of many Southern Democrats to vote the Republican ticket. In some states, however, Democrats voting for independent electors might be subject to the same party discipline ...d on those who vote for Republican electors.

It was said authoritatively that the possibility of forming a new ... hinged largely on whether ... laws would permit third-party ...ents to vote for Republican ...ors. State laws on that point are under study.

Thomas Jefferson Coolidge, former Under-Secretary of the Treasury in the Roosevelt administration, wired Willkie yesterday that he would support him because "an ...ust be made of centralized ... personal rule and unconscionable spending."

"Proud and Gratified."

"I am proud and gratified," Willkie said at a press conference, "... the type of Democrats and independents who are supporting ..."

Willkie discussed New York ...ics yesterday with J. Russell Sprague, New York Republican committeeman and former manager of Thomas E. Dewey's unsuccessful campaign for the Republican nomination.

Sprague, questioned about factional differences among New York Republicans, told reporters: "... have no disputes regarding the candidate for President."

Willkie said there was no "sore..." on the part of Dewey and other opponents and that they would campaign for him.

Willkie, asked whether he expected Democrats to continue to give him support, remarked that "... leaves will be falling every ... in large numbers."

Willkie Boom in South: Secret South Carolina Ballot Sought.

ATLANTA, Ga., July 27 (AP).—Wendell L. Willkie's proposed third party was regarded today as an opportunity for Southern Democratic supporters of the Republican presidential nominee to ease their voting consciences.

Willkie-for-President clubs have been organized in several states of the traditionally Democratic South.

A group of independent Democrats and Republican candidates filed suit to force a secret ballot in South Carolina's general election. South Carolina voters, provided with a Democratic or Republican ballot by the party, are forced to vote in straight. This deprives them of ballot secrecy, they contended in the "non-partisan" action in Federal Court at Charleston, S. C., yesterday.

A Jeffersonian Democratic party, similar to one which Alabama Senator Thomas Heflin organized after he was barred from the 1930 Democratic primary following his campaign for the Hoover-Curtis ticket, was proposed in South Carolina. B. ... Moore, Charleston attorney, called a meeting next week to form a group to support Willkie in South Carolina.

Alabama Democrat barred Heflin, decreeing that candidates to run must have voted in the Democratic presidential ticket in the preceding election. The Jeffersonian party nominated him for the United States Senate but he was ...

The Willkie movement in Louisiana is headed chiefly by opponents of Secretary of Agriculture Wallace, Democratic vice-presidential candidate, because of the administration's sugar control methods. David ...pes Jr., a Democrat and leader of the movement, announced for ...ress on a Republican ticket.

...ereux H. Lippitt Jr., Democrat, chairman of a group forming a ...e Club in Atlanta, said the ... "needs desperately" an independent party which would vote ...ay its members feel and not ...tated to either by the Democratic or Republican party."

... F. Verbeck, Educator, Dies.

SYRACUSE, N. Y., July 27 (AP).—Guido Fridolin Verbeck, ... War soldier and headmaster of ...lius School at nearby Manlius, died at his home in that village early today. He was 54 years

ITY.

WILLKIE ADDRESS SLATED TO ASSAIL MACHINE POLITICS

Nominee Intends to Have Rough Draft of His Acceptance Speech Completed by Tomorrow.

COLORADO SPRINGS, Colo., July 27 (AP).—Wendell L. Willkie was drafting today his address accepting the Republican presidential nomination and associates indicated a major part of it would be devoted to an attack on machine politics.

He was expected to renew previous attacks against what he terms the Kelly-Nashes, the Hagues and the Crumps.

Willkie planned to have a rough draft of his speech completed by tomorrow. He said he still expected to confer with several persons before he puts in final form the address he will make at his home town, Elwood, Ind., Aug. 17.

Talk of Third Party.

There was talk among Willkie supporters here that his followers would seek to form a third party in an effort to capture Democratic votes in the South.

Willkie said he would conduct "a fair and "not a phony" campaign for votes in the Southern states. The third-party idea, Willkie associates said, grew from the assertion it might help overcome the traditional reluctance of many Northern Democrats to vote the Republican ticket. In some states, however, Democrats voting for independent electors might be subject to the same party discipline imposed on those who vote for Republican electors.

It was said authoritatively that the possibility of forming a new party hinged largely on whether state laws would permit third-party elements to vote for Republican electors. State laws on that point are under study.

Thomas Jefferson Coolidge, former Under-Secretary of the Treasury in the Roosevelt administration, wired Willkie yesterday that he could support him because "an issue must be made of centralized power, personal rule and uncontrolled spending."

"Proud and Gratified."

"I am proud and gratified," Willkie said at a press conference, when the type of Democrats and independents who are supporting him.

Willkie discussed New York politics yesterday with J. Russell Sprague, New York Republican committeeman and former manager of Thomas E. Dewey's unsuccessful campaign for the Republican nomination.

Sprague, questioned about factional differences among New York Republicans, told reporters: "We have no disputes regarding candidate for President."

Willkie said there was no "soreness" on the part of Dewey and other opponents and that they would campaign for him.

Willkie, asked whether he expected Democrats to continue to support him, remarked that "the leaves will be falling every day in large numbers."

Boom in South; Secret South Carolina Ballot Sought.

ATLANTA, Ga., July 27 (AP).—Wendell L. Willkie's proposed third party was regarded today as an opportunity for Southern Democratic leaders of the Republican presidential nominee to ease their vote consciences.

Willkie-for-President clubs have been organized in several states of traditionally Democratic South. A group of independent Democrats and Republican candidates will sue to force a secret ballot in South Carolina's general election. South Carolina voters, faced with a Democratic or Republican ballot by the party, are forced to vote in straight. This law deprives them of ballot secrecy they contended in the "non-partisan" action in Federal Court at Charleston, S. C., yesterday.

Jeffersonian Democratic party, a party to one which Alabama Senator Thomas Helin organized after he was barred from the 1930 Democratic party following his campaign for the Hoover-Curtis ticket, was proposed in South Carolina. B. Moore, Charleston attorney, called a meeting next week to form a group to support Willkie in South Carolina.

Georgia Democrats barred Heffernan, decreeing that candidates to vote must have voted in the last presidential ticket in the primary election. The Jeffersonians had nominated him for the United States Senate but he was barred.

A Willkie movement in Louisiana was led chiefly by opponents of Secretary of Agriculture Wallace, Democratic vice-presidential candidate, because of the administration's sugar control methods. David Jones Jr., a Democrat and leader of the movement, announced for Willkie on a Republican ticket. Stewart H. Lippitt Jr., Democratic chairman of a group forming a Willkie Club in Atlanta, said the party "needs desperately" an independent party which would enable many its members feel and not be forced to either by the Democratic or Republican party."

F. Verbeck, Educator, Dies.

SYRACUSE, N. Y., July 27 (AP).—Guido Fridolin Verbeck, World War soldier and headmaster of Manlius School at nearby Manlius died at his home in that village today. He was 54 years old.

Is Hitler Mad? Rauschning Asks

Insanely Self-Important, Timid, Brutal, Vindictive, Sentimental

Nazi Fuehrer Has States Approaching Persecution Mania and Sleeplessness Mere Nerves Don't Account For.

14th Installment
"VOICE OF DESTRUCTION"
By HERMANN RAUSCHNING
(Copyright, 1940.)

In yesterday's installment, Hitler characterized the Jew as "our world enemy in the struggle for dominion. . . . Behind England stands Israel; behind France, and behind the United States." He disclosed plans for creating a new type of German youth, "dominating and brutal," before whom "the world will shrink back."

Exacting, Spoiled and Greedy, He Does Not Know How to Work Steadily—Everything About Him Is "Spasm."

CHAPTER XVIII.

HITLER HIMSELF.

IS Hitler mad? I think everyone who has met the Fuehrer two or three times must have asked himself this question. Anyone who has seen this man face to face, has met his uncertain glance, without depth or warmth, from eyes that seem hard and remote, and has then seen the gaze grow rigid, will certainly have experienced the uncanny feeling: "That man is not normal."

Then again he may be seen to sit in apathy for a quarter of an hour, without speaking a word, without even looking up, picking his teeth abominably. Has he heard anything that was going on? Has he been dreaming? Never was a real conversation with Hitler possible. Either he would listen in silence, or he would "speechify" and not allow one to speak. Or he would walk restlessly up and down, interrupt constantly, and jump from one subject to another as if unable to concentrate.

I cannot judge whether Hitler is near madness in the clinical sense. My own experience of him and what I have learned from others indicate a lack of control amounting to total demoralization. His shrieking and frenzied shouting, his stamping, his tempests of rage—all this was grotesque and unpleasant, but it was not madness. When a grown-up man lashes out against the walls like a horse in its stall, or throws himself on the ground his conduct may be morbid, but it is more certainly rude and undisciplined.

Hitler, however, has states that approach persecution mania and dual personality. His sleeplessness is more than the mere result of excessive nervous strain. He often wakes up in the middle of the night and wanders restlessly to and fro. Then he must have light everywhere. Lately he has sent at these times for young men who have to keep him company during his hours a manifest anguish.

IT is terrible to think that a madman may be ruling Germany and driving the entire world to war. And hysteria is infectious. Anyone who has seen splendid youngsters, entirely normal, slowly but steadily become demoralized through association with hysterical women, will not wonder that hysteria should be extending to high dignitaries of the Reich, Gauleiter, officials, officers and a whole nation.

I have frequently heard men confess that they are afraid of him. . . . They have the feeling that the man will suddenly spring at them and strangle them, or throw the inkpot at them, or do something senseless. There is a great deal of insincere enthusiasm, with eyes hypocritically cast up, and a great deal of self-deception, behind this talk of an unforgettable experience. Most visitors want their interviews to be of this kind, because so many others have said that such were their own. . . .

But is that really all it amounts to, that the visitor was simply under the influence of auto-suggestion during his "great experience?" The case is not quite so simple as that. I have often had the opportunity of examining my own experience, and I must admit that in Hitler's company I have again and again come under a spell which I was only later able to shake off, a sort of hypnosis. He is, indeed, a remarkable man. It leads nowhere to depreciate him and speak mockingly of him. He is simply a sort of great medicine-man. . . . We have gone back so far toward the savage state that the medicine-man has become king among us.

HITLER is exacting, spoiled, avaricious, greedy. He does not know how to work steadily. Indeed, he is incapable of working. He gets ideas, impulses, the realization of which must be feverishly achieved and immediately got rid of. He does not know what it is to work continuously and unremittingly. Everything about him is "spasm," to use a favorite word of his. Nothing about him is natural. His professed love of children and animals is a mere pose.

He has been a Bohemian all his life. He gets up late. He can spend whole days lazing and dozing. He hates to have to read with concentration. He rarely reads a book through; usually he only begins it. Yet he has a large library. He loves books; loves fine editions and fine bindings. In his Munich residence there were walls covered with bookcases. . . . But in the drawer of his bedside table there is literature of less reputable character.

He loves solitary walks. The mountain forests intoxicate him. These walks are his divine service, his prayers. He watches the passing clouds, listens to the moisture dripping from the pines. He hears voices. I have met him when in this mood. He recognizes nobody then: he wants to be alone. There are times when he flees from human society.

He has acquired the most curious habits. He can only get to sleep if his bed has been made in a particular way. The quilt must lie folded exactly as prescribed Men whom he trusts must make the bed. Is he afraid of poisoning, of some secret contrivance, poison on the pillow, an infernal machine in the mattress?

GOERING is naturally brave. Hitler is not. He is excessively nervous, and insanely self-important. He has nothing of the brave man's readiness to challenge and defy fate. He sees to it that he is guarded like a precious antique. If he exposes himself to any risk, the protective arrangements are perfection. The onlooker may imagine that Hitler is taking a risk; he is not.

He is timid and sensitive. He has to force himself by much preparation to put on a bold front; he then becomes aggressive. He is without natural coolness.

For everything he needs to be worked up. He must prepare beforehand for the smallest decision, the simplest action: he must screw himself up to it. In the past he used to complain for weeks at a time, blaming the ingratitude of his followers or the unkindnesses of fate for his own inactivity. He was fond of posing as a martyr and dwelling on the idea of premature death. At such times he would seem to be giving up. He was then full of compassion, but only for himself.

HITLER used to like to be seen riding with a riding whip in his hand; he has given up this habit. But the qualities it revealed remain—contemptuousness, arrogance, brutality, vanity. Hitler has never mounted a horse; but the tall riding boots and the riding whip bore witness to his resentment at past year of submission to his officers. What a vain and touchy creature the man must have been in his obscure youth! He is full of resentments. A chance word, an association of ideas, may arouse them at any time. Visitors have been completely dumfounded at a sudden transition in the Fuehrer from obvious goodwill to violent scolding, for some imagined slight, and defensive self-praise. In some harmless remark the visitor will have unwittingly touched one of the leader's sore points, reopened some wound left by past injuries to his self-confidence and vanity.

Germany's Fuehrer is brutal and vindictive. He is entirely without generosity. He lives in a world of insincerity, deceiving and self-deceiving. But hatred is like wine to him, it intoxicates him. One must have heard his tirades of denunciation to realize how he can revel in hate.

He is also sentimental. He loved his canaries, and could cry when one of them sickened and died. But he would have men against whom he had a grudge tortured to death in the most horrible way.

Hitler has a room with obscene nudes on the wall, concealing nothing. . . . He revels in this style of painting.

* * *

IT is to women's encouragement that he owes his self-assurance. It is absurd that he of all men should always be surrounded by a crowd of women, most of them rather over-blown—that women, indeed, launched him on his career.

Hitler was discovered by women, society ladies who pushed him forward, when still a young man, after the Great War. It was the wives of some great industrialists, before their husbands, who gave him financial support, surreptitiously supplying him with money, and in the inflation period with valuables. It was in the company of a clique of educated women that the paid propagandist developed into a political prophet. How much they contributed to his stock of ideas may be doubtful. But it was they who pampered him and ministered to his conceit with extravagant advance laurels.

Hitler knew very well what he was about. He "cultivated" these connections as carefully and calculatingly as any adventurer in pursuit of a rich wife. He gave his Gauleiter cynically concrete instructions, urging them to devote particular attention to propaganda among women. In the struggle for power it was the women's vote that brought Hitler to triumph. In the mass meeting in every town the front rows were always filled with elderly women of a certain type, married and single. . . . The S. S. men who guarded the hall at these meetings soon had a coarse phrase for these women enthusiasts: they were the "varicose vein squad."

EROTICISM is an important political factor in modern mass propaganda, the erotic effect of a speaker's voice, of tonality and speaking melody. These are much more important elements of a speech than its content. Hitler has taken factors of this sort into account, and owes not a little of his political success to their cynical exploitation. How much of his relations with women has been a genuine sublimation and how much cold calculation, I do not know. Hitler, as I see him, is a personality so exclusively wrapped up in himself that he is incapable of genuine devotion. And thus the more or less morbid women who swarm around him and pay him homage, women with more than a touch of hysteria, are a deliberately selected company.

It is true that Hitler is no longer the young man of 1923. In 1933, when he came into power, he was already more realistic, more calculating more cynical. Since then he has further changed. The Byzantines of the new German court speak of a process of ripening to greatness. . . . But the essential Hitler is unchanged. He has remained the same hopelessly immature man, with the same morbid lusts. His technique, his routine, may have ripened. Otherwise he is tragically identical with the Hitler of 20 years ago.

Hitler cannot shake off his past. In everything that he does he remains true to type. But can anyone shake off his past? Only by spiritual development; and of this Hitler is incapable. This man of the unending revolution, of unending movement and change, is confined in his own tragic nature that shuts out every creative influence that ripens a man. He remains unchanged.

To this day he is the hireling of whoever offers the best terms. To this day he is the vain and touchy person of his boyhood. To this day he is the excitable, theatrical revolutionary of the years of inflation, his hand on his heart as he swears tremendous oaths; and then, when he breaks them, tearfully entreating forgiveness and comprehension of his claim that he had to obey the higher call of the Fatherland.

THE END.

INTRODUCTION TO SON'S PLAY READ BY MRS. ROOSEVELT

"Pastor Hall," British-Produced War Picture, Shown in Hollywood.

HOLLYWOOD, July 27 (AP).—"Pastor Hall," described by one reviewer as "more grim and appalling" than any picture yet made of the war, was shown last night by James Roosevelt, film producer son of the President.

Mrs. Franklin D. Roosevelt read an introduction to the picture by Author Robert E. Sherwood as a plea for religious tolerance. The picture, made in England by Charter Films and brought to this country by Roosevelt, deals with the life of a pastor, non-conformist to the regime, and his experiences in a concentration camp from which he finally escapes. Wilfrid Lawson portrays the title role.

Other well-known British names in the cast include Nova Pilbeam, Sir Seymour Hicks, Maurius Goring and Lina Barrie.

OLD LOVE LETTERS TO BE MADE INTO CARTRIDGE WADS

LONDON, July 27 (AP). — The Government has embarked on a program to make everything useful—even old love letters for cartridge wads.

Making collection of waste paper and food, bones and metal compulsory, the Government took a cue from Germany and Italy who long have made a specialty of utilizing discarded material.

"We can turn old love letters into cartridge wads, meat bones into explosives, tin cans into tanks, garden tools into guns and we will do it," Supply Minister Herbert Morrison said yesterday.

The Government rule requires local authorities to pick up waste from householders but the householders are not compelled to give it.

DR. FREDERICK A. WIGGIN DIES

Turned Down Stage Career With Edwin Booth to Enter Ministry.

TUFTONBORO, N. H., July 27 (AP).—The Rev. Frederick Alonzo Wiggin, D. D., 82 years old, of Brookline, Mass., who embarked on a theological career in preference to one on the stage with Edwin Booth, died at his summer home here yesterday. He had been nonsectarian pastor of Unity Church, Boston, for 40 years.

He declined Booth's offer to join his theatrical company years ago and entered a theological school. For many years he appeared on the Chautauqua circuit.

Miss Julia Henrietta Gulliver Dies.

EUSTIS, Fla., July 27 (AP). — Miss Julia Henrietta Gulliver, 84 years old, who was president of Rockford College, Rockford, Ill., for 16 years and president emeritus since 1918, died at her home here yesterday.

EXPECTS SMOKE LAW TO SWELL RELIEF ROLL

P. O. Peters Says It Will Add $6,000,000 to Fuel Cost—Ex-Judge Beck Attacks Act.

The new smoke elimination ordinance will increase the city's annual coal bill $6,000,000 or $9,000,000 and force additional families to go on relief rolls this winter, Paul O. Peters, candidate for the Republican nomination for United States Senator, declared last night at a public meeting on the smoke problem, sponsored by his Citizens' Non-partisan Committee, at Public Library, Thirteenth and Olive streets.

Peters told the gathering of about 50 persons that while Gov. Stark and Mayor Dickmann were interested in providing needed relief funds for the rest of the year, they had shown no concern over the "fact that the smoke ordinance will add hundreds of families to the rolls because they will not be able to buy high-priced fuels."

Reports Opposition to Law.

"If the needy people can't buy food and clothing how do they expect them to keep warm this winter?" Peters asked. "Many of them use old-type stoves to cook with and to heat their homes, and they can't use expensive coal. The gentlemen who saddled the ordinance on them have never suffered those privations."

Declaring the coal problem was the "hottest issue" of the current campaign, he said he had found considerable opposition to the measure in every ward in which he had spoken.

He asserted the city would lose $40,000 a year in Municipal Bridge tolls, paid by small coal dealers who crossed the bridge two or three times a day hauling coal from Southern Illinois mines. "All of us are in favor of curbing the smoke evil," he said, "but we don't believe the poor of St. Louis should be penalized to allow the coal mines of Arkansas and Oklahoma to operate at an advantage over our good neighbors in Illinois."

Beck Denounces Act.

The other principal speaker was Former Circuit Judge Clyde Beck, who is attorney for the Truckers and Retailers' Committee, which is sponsoring initiative petitions for repeal of the ordinance.

He charged the ordinance was passed to "help a lot of stoker salesmen and the like to feather their nests." He said the Board of Aldermen rushed the enactment of the measure without the usual number of public hearings, on the ground it was an emergency bill. Emergency legislation was reserved for matters involving public health or safety, Beck asserted, but records showed St. Louis was the second city in the United States in health.

Other Meetings Planned.

When members of the audience were asked to express opinions on the ordinance, a Negro who peddles coal by the basket complained he had been fined recently in Police Court for selling Illinois coal, and an independent dealer said he had been fined for transporting Illinois coal in the city. Two members of the Brotherhood of Stationary Engineers spoke briefly, declaring that competent engineers should have been consulted in the drafting of the law.

Peters said other "non-political" meetings on the question would be held, the next to be Wednesday night in the Tenth Ward at a place to be announced later.

11 NEW TYPHOID FEVER CASES REPORTED IN CITY AND COUNTY

Total Now 21; All Said to Have Drunk Milk From Small, Unsupervised Dairy.

Eleven additional cases of typhoid fever, seven in the city and four in the county, were reported today, bringing the total in the current outbreak to 21 persons, all said to have drunk milk produced at a small, unsupervised dairy in the county.

The new patients residing in the city are Stephen Hass, 5731 Henner avenue; his daughter, Dorothy, 16 years old, and his son, Albert, 10; Joseph Kasperski, 5132 Robin avenue, and his 4-year-old son, Donald; Otto Schob, 2529 Warren street; Mrs. Anna Maier, 719 Doddridge street.

Those in the county are Mr. and Mrs. Robert Pezold, residiing on Hall's Ferry road, north of Chambers road; their son, Robert Jr., 14 years old, and their daughter, Dorothy, 12.

Dr. Theodore R. Meyer, County Health Commissioner, and Dr. J. Earl Smith, St. Louis city epidemiologist, said they expected a peak in the typhoid cases to be reached within a few days. The dairy, outside the area covered by the standard milk ordinance in effect in St. Louis and all but three of the principal county suburbs, closed voluntarily Monday pending tests of its milk supply.

DR. G. W. APPLEGATE DIES

Dentist in St. Louis 48 Years Succumbs at Home.

Dr. George W. Applegate, a dentist in St. Louis for 48 years, died early today at his home, 3512 Prairie avenue. He was 70 years old. For the past several months he had been in ill health and was treated for a stomach ailment.

Dr. Applegate, a graduate of Washington University, for many years had his office in the Frisco Building. At one time he was known as an expert billiard player. Surviving are his wife, a son and a sister. The funeral will be Monday afternoon at 3:30 o'clock at Wagoner Mortuary, 3621 Olive street.

Filling Out Their License

Associated Press Wirephoto.

LORETTA YOUNG, film actress, and THOMAS H. LEWIS, advertising firm executive, whose engagement recently was announced, are shown as they applied for their wedding license in Los Angeles. They will be married next Wednesday.

BARBARA JANE MAGNUS ELOPES WITH MANAGER

Heiress to St. Louis Brewery Fortune Wed to R. H. Conklin, 39.

BEVERLY HILLS, Cal., July 27 (AP).—Barbara Jane Magnus, 19 years old, of Beverly Hills, heiress to a St. Louis brewery fortune, and her business manager, Richard H. Conklin, 39, were honeymooning on Errol Flynn's yacht Sirocco today after an airplane elopement to Las Vegas, Nev.

Miss Magnus, great-granddaughter of the late Adolphus Busch, founder of the Anheuser-Busch Brewery, and Conklin flew to Las Vegas from Santa Catalina Island yesterday and were married by Justice of the Peace George E. Marshall.

Witnesses were the pilot, A. Smith, and George Guthrie, father of Actress Florence George Crasbie. The bride wore a flowered summer frock with white accessories.

The pair returned to Catalina by plane and sailed on the Sirocco today for Santa Barbara. They will make their home in Los Angeles, where Conklin is head of an insurance agency.

Barbara Jane Magnus is the daughter of the late Adolphus Busch Magnus and the granddaughter of the late Mrs. Nellie Busch Magnus Loeb, daughter of Adolphus Busch, millionaire brewer. Since 1934 she has received $1000 a month from the Adolphus Busch estate under provisions that income set aside for Mrs. Magnus-Loeb be paid to her heirs. Conklin was appointed guardian and manager of her estate following the death of her mother, Mrs. Jessy Magnus, last year.

A claim to one-twenty-sixth of the income from a $13,000,000 trust estate left by her great-grandmother, Mrs. Lily Busch, was filed in Circuit Court here for the young heiress in 1937. The suit contended that Mrs. Magnus-Loeb had no right to dispose of her share of the income from the Lily Busch estate by will and that Miss Magnus was entitled to a fourth interest of the late Mrs. Loeb's share, which would have amounted to $16,000 a year at that time. The court ruled that beneficiaries of the Lily Busch trust fund had the right to dispose of their shares by will, as Mrs. Loeb did.

Edward Magnus, of the Busch-Sulzer Bros. Diesel Engine Co., is the young woman's uncle.

BODY OF E. LEE MAHONEY TO ARRIVE HERE MONDAY

Furneral of Former St. Louisan, Who Died in California, to Be Wednesday.

The body of E. Lee Mahoney, former St. Louisan, who died Thursday of heart disease at his home in Beverly Hills, Cal., will arrive here Monday for burial.

Mr. Mahoney, 48 years old, was in the cattle and packing business with his father, the late Edward Mahoney, before leaving St. Louis 15 years ago. His wife is the former Antoinette Stuever, daughter of the late Anton C. Stuever, St. Louis brewer. She inherited a one-third share of her father's $2,000,000 estate.

Catholic services were held for Mr. Mahoney today at Beverly Hills. Arrangements for the funeral here, to be held Wednesday morning from the Donnelly mortuary, 3840 Lindell boulevard, will be completed after the family arrives with the body. Surviving Mr. Mahoney besides his wife are a son, Edmund Mahoney; a daughter, Mrs. Robert Rasmus; his sister, Miss Esther Mahoney, and a brother, Walter W. Mahoney.

Lawyers' Guild Backs NLRB Head.

WASHINGTON, July 27 (AP). — The National Lawyers' Guild urged President Roosevelt yesterday to reappoint J. Warren Madden as chairman of the National Labor Relations Board for another term of five years.

WOMAN EMPLOYE ACCUSED IN SHORTAGE

$3000 Discrepancy Discovered in Accounts, Head of Realty Firm Says.

A shortage of more than $3000 has been discovered in the accounts of a woman employe of the Barngrove Realty Co., James L. Barngrove, senior partner in the firm, said today.

Barngrove said the woman, who had been employed nearly 15 years, admitted a shortage after it was discovered about a month ago. He added that the woman, who was discharged at the end of June, held a confidential position among the firm's employes by reason of her seniority in service. She handled collections and other moneys and paid bills, he said.

The shortage has not been reported to prosecuting authorities, Barngrove said. Apparently, he related, the defalcations had been going on over a period of about five years. He has employed an auditing firm to determine the exact amount. There will be no loss to the company, he said, as the woman was under bond.

"It was a great shock and surprise to me," he told a Post-Dispatch reporter. "I cannot imagine what motives impelled her to do it. So far as I know, she had not become involved in any of the usual situations which precede defalcations. She is married, made a good salary and, so far as I know, had no dependents."

SUES TO BREAK UNCLE'S WILL

Miss Hazel E. Brinkman, filed suit in Circuit Court yesterday to set aside the will of her uncle, Charles W. Tobin, a retired traveling salesman for a saddlery firm, who died last February leaving an estate valued at $95,000. The will named another niece, Mrs. Frances H. Mill of Chicago, and a nephew, Harold Tobin Brinkman of this city, as principal beneficiaries.

The plaintiff was left $6000. She alleges that Tobin lacked testamentary capacity at the time he made his willl in 1935 and that he was subject to undue influence. He lived at 5329 Savoy court. His nephew and the Mercantile-Commerce Bank & Trust Co., as executors, are named co-defendants in the suit.

Liner Washington on Cruise Run.

NEW YORK, July 27 (AP). — The 33,000-ton liner Washington—used to bring war refugees from Europe—last night inaugurated a new coast-to-coast cruise service for the United States Lines. Carrying 425 passengers, the Washington sailed for Los Angeles and San Francisco, by way of Havana, the Panama Canal and Acapulco, Mexico.

LEAGUE MOVES PART OF OFFICES TO U. S.

Eight Persons to Princeton — Question of Quitting Geneva Considered.

GENEVA, July 27 (AP). — The League of Nations, weighing an invitation from Princeton University to transfer all its non-political sections there, faces a decision which may lead to abandonment of its $10,000,000 Palace of Peace in Geneva.

The League's supervisory committee, which has received the resignation of Secretary-General Joseph Avenol, now must decide whether to declare the League's political phase a dead issue and try to save its technical services by moving them to the United States.

Officials have expressed doubt whether Switzerland, in a difficult position between the Axis Powers and conquered France, can continue to play host to a solely political League.

The League now is moving part of its services to Princeton, at least temporarily. Eight members of the conomic and transit section have been ordered to Princeton on a "mission."

(Dr. Harold W. Dodds, president of Princeton, announced yesterday that this section would function there for duration of the European war. He made public a cablegram from Avenol stating that the invitation to bring over the departments of international health and narcotics control "raises special problems which I am giving careful consideration.")

CLARENCE R. COMFORT DIES; RETIRED PRINTING FIRM HEAD

Clarence R. Comfort, board chairman of the Comfort Printing and Stationery Co. and three affiliated corporations, died of heart disease last night at his home, 215 North Gore avenue, Webster Groves. He had been ill and retired from active business for more than a year. He was 60 years old.

He was a trustee of Westminster College, Fulton, Mo.; Brookes Bible Institute and the St. Louis Presbytery and a director of St. Louis Society for the Blind. Formerly, in prohibition days, he was a leader of the Missouri Anti-Saloon League. When he moved to Webster Groves from the city, more than a quarter of a century ago, he changed his church affiliations from the Southern Methodist, in which he had been a leader, to the Presbyterian. He had been in the past a member of the Webster Groves City Plan Commission and president of the Ben Franklin Club.

Surviving are his wife, four sons and a daughter; his father, James E. Comfort of Kirkwood, and several brothers and sisters. The funeral will be Monday at 10 a. m. at Webster Groves Presbyterian Church, of which he was an elder, with burial in Oak Hill Cemetery, Kirkwood.

JOLSON RELEASES RUBY KEELER EX-WIFE, FROM STAGE SHOW

CHICAGO, July 27 (AP).—Ruby Keeler and Al Jolson, whose divorce becomes final in January, will part company on the stage as well. Jolson, producer and star of a musical comedy, has agreed to release his former wife from her contract with the show and she will leave it after tomorrow night.

Miss Keeler said she felt uncomfortable being in the same show as her former husband; that she didn't like his ad lib references to their married life.

She was signed for a singing and dancing role before Jolson became the producer. Under Actors' Equity rules she could quit the show in good standing only if released by Jolson. Miss Keeler married Jolson in 1928.

DR. C. E. GUTHRIE DIES AT 73

Methodist Minister Was Former Secretary of Epworth League.

EAST AURORA, N. Y., July 27 (AP).—Dr. Charles Ellsworth Guthrie, 73 years old, prominent nationally in the Methodist Episcopal Church and former general secretary of the Epworth League, died last night. He had been ill many months.

He had served pastorates in Baltimore and Washington.

GUIDE TO THE NEW MOVIES

By Colvin McPherson

OUR TOWN—Thornton Wilder's wondrous wise description of everyday life in Grover's Corners, N. H. One of the most enthralling dramas of the decade. With "Sporting Blood," which is about horses and women and a family feud, suh! At **LOEW'S.**

THEY DRIVE BY NIGHT—What it takes to be a truck driver on the West Coast. Hearty laughs, spicy dialogue, nifty highway accidents and a murder thrown in. "Ladies Must Live" is an argument for the single bill people. At the **AMBASSADOR.**

WHEN THE DALTONS RODE—The James boys of Kansas in a bank and train robbery epic that makes the Tyrone Power yarn look like a trip around a pony track. In "Golden Gloves," Richard Denning puts on mitts to clean up a nasty racket. At the **FOX.**

SCATTERBRAIN—It's all Judy Canova, this one, but it's a surprising lot of fun. And the Sammy Kaye stage show, with a good selection of added vaudeville, goes over with a bang. At the **MISSOURI.**

LUCKY CISCO KID—Cesar Romero, the Gay Caballero, he smile with the teeth and is muy big hero. In "The Crooked Road," two guilty men are proved innocent, so they can be proved guilty again. At the **ST. LOUIS.**

By WILLIAM ALLEN WHITE

F. D. R. and the Bolters

From the Emporia (Kan.) Gazette

SOME way, we get the notion that the President is agonizing too heavily over the Democratic bolters to Willkie. They are here, of course. But bolters come in every campaign, bolters from one side to the other and generally from the "ins" to the "outs." Perhaps there are a few more this year than usual.

But why, if the President hasn't time to go out making speeches, should he spend so much time swatting the flies on his front porch? He might as well be out making speeches.

Pretty soon, Willkie's speech of acceptance will be in. The campaign issues will be lined out. The challenger will leap into the first round grappling with the champ. And then the President will have something to think about.

But just now, let him thank all the gods at once that with the defection of Burke and Hanes and Lew Douglas et al, who are pretty good eggs as the butter-and-egg business goes, that the President has to offset them the flight of the Liberty League, and that is left of them, not the 600!

We often have a little humor in our American politics, but one of the funniest things that ever happened in the fourth decade of this calamitous century was the organization of the sans-culotte millionaires in the Liberty League, trying to bust down the Bastile in 1936. They handicapped Landon more than any other one thing.

Our friend Willkie should borrow the President's fly swatter for a moment.

GOOD-BY TO THE OLD TOWN PUMP

From the Bloomington (Ill.) Pantagraph.

THE era which Cropsey's town well represented is gone. Those farmers who helped break the prairie soil and establish farms in the man-power era are gone, too.

Tractors and autos speed through the town on streets that were laid out for horse-drawn vehicles. So the old watering trough between the main business firms and the elevator has been removed and the well covered over. More room was needed, officials explained, for motor traffic.

Cropsey has done what most other Central Illinois villages have done. The old town pump of any use today is the gasoline pump at the village service station.

To many, however, there is a feeling of regret that ties are being broken completely with the past. What could be more fitting as a monument to Central Illinois pioneers than an old-fashioned town pump properly preserved? Here children could see a central cog in the community life of an age gone by. Here could be placed a tablet with fitting words to explain the significance of the old town pump.

Here, while waiting for the car tank to be filled or the mechanical lift to dump a truckload of grain, modern youth might get a mental glimpse of what has gone before—and sink deeper roots into the community as a result.

RESTRAINT IN LOS ANGELES.

From the Daily Oklahoman.

THE vaingloriousness of the Los Angeles Chamber of Commerce has been the theme of song and story for a long time. Now comes a quite statistical item that shows it was all a mistake.

The official census of Los Angeles shows that it has 1,496,792 population. The private census estimate of the Chamber of Commerce was 1,400,000.

2-HOUR-DAY STOCK TRADE IS SMALLEST IN 22 YEARS

European War Continues to Take the Greater Part of Blame for the Insipid Market Performance — Heat Wave Also Restraint

NEW YORK, July 27 (AP). — Buyers were shy and sellers equally timid in today's stock market.

Traders in most commission houses could be counted on the fingers of one hand. A persistent heat wave and general speculative apathy drove the majority of customers to the country and those who were courageous enough to put in an appearance found little inspiration to do much either way.

Numerous pivotal stocks failed to register on the ticker tape and the ones in which scant transactions were effected usually kept losses and gains to inconsequential fractions or were sold at Friday's final quotations.

The volume of 83,200 shares was the smallest for any Saturday since Aug. 3, 1918, and compared with 111,220 in the preceding two-hour session.

Steel Dividend Question.

Brokers said the European war continued as the main market handicap. In addition there were doubts regarding the forthcoming tax burden on industry, plus the inability of many analysts to reach a definite conclusion regarding the nearby course of business and the presidential campaign.

U. S. Steel was resistant as talk was heard of directors voting another $1 dividend on the common at next Tuesday's meeting. A similar payment was unexpectedly made in March. Guesses on the corporation's second quarter earnings, which are to be released next week, were in then eighborhood of the $1.14 a share shown in the first three months.

Rails kept their balance as early statements pointed to the probability Class 1 roads in June attained a break-even point against a loss of $1,685,000 in the same month a year ago. This would be the first time this group had not recorded a June deficit since 1937.

Carrier loans edged forward in a listless bond department.

Overnight Developments.

Although market followers entertained high hopes for the steel industry, they did not overlook the summary of the American Iron & Steel Institute disclosing new orders for structural metal in June fell about 10 per cent below the like 1939 month. Backlogs of orders at the end of June were placed at 388,548 tons, compared with 481,234 on hand at this time last year.

The Federal Reserve Board survey indicated expansion in the country's department store sales. For the week ended July 20, the increase over the corresponding 1939 week was estimated at 9 per cent. In the preceding week the year-to-year gain was 7 per cent. Dallas, Tex., led with an upturn of 17 per cent.

COTTON MARKET CLOSES 3 TO 5 POINTS LOWER

NEW YORK, July 27 (AP).—Southern hedge selling depressed cotton futures today. Pressure on the market was not particularly heavy but demand was limited to scattered routine trade buying.

A good part of the selling came from brokers with Memphis connections. Commission houses sold sparingly early in the session. The trade was looking for an upward revision in private crop estimates which are expected to be released next week.

Futures closed 3 to 5 lower.

Initial prices were: Oct. 9.42, Dec. 9.27, Jan. 9.15, March 9.07, May 8.87, July 8.68.

n-Nominal.

Midmorning prices ranged 1 to 3 points lower; Oct. 9.42; Dec. 9.27; May 8.87.

	Open.	High.	Low.	Close.	Ch'ge.
Oct.	9.42	9.44	9.39	9.39	—4
Dec.	9.27	9.29	9.26	9.26	—4
Jan.	9.15	9.15	9.15	9.16n	—4
Mch.	9.07	9.07	9.03	9.03	—4
May	8.87	8.88	8.86	8.86n	—5
July	8.68	8.68	8.67	8.67	—4

Middling spot 10.39n, off 4.

n-Nominal.

Memphis Spot Cotton.

MEMPHIS, July 27.—Spot cotton had a steady tone. Middling closed at 10.50c, unchanged from yesterday. Sales amounted to 1183 bales.

WEEK'S LUMBER SURVEY

WASHINGTON, July 26 (AP). — The National Lumber Manufacturers' Association reported today that lumber production last week was 11 per cent greater than the previous week, shipments were 14 per cent greater and new business 11 per cent larger.

Last week's production by 514 mills was 252,249,000 feet of softwoods and hardwoods combined. Shipments were 251,271,000 feet and orders 281,186,000 feet.

For the preceeding week the figures were mills, 502; production, 226,852,000 feet; shipments, 219,935,000; orders, 253,977,000.

LEAD, ZINC AND COPPER

Lead was steady at $4.85 per 100 pounds in St. Louis Saturday. Zinc was steady at $6.25 per 100 pounds.

NEW YORK, July 27.—Copper steady; electrolytic spot, Conn. Valley, 10.75@11.50; export Fas N Y, 10.00. Tin steady; spot and nearby, 51.50; forward 50.62½; lead steady, spot, New York, 5@5.05; East St. Louis, 4.85. Zinc steady; East St. Louis spot and forward, 6.25. Pig iron, aluminum, antimony, quicksilver, platinum, Chinese wolframite and domestic scheelite unchanged.

Vacuum Cleaner Sales Up.

CLEVELAND, July 27 (AP).—June vacuum cleaner sales of 144,237 established an all-time record for that month and compared with 173,896 in May and 99,674 in June, 1939, the Vacuum Cleaner Manufacturers' Association announced today.

C. G. Frantz, executive secretary, said January-June sales of 931,012 compared with 709,353 the first half of 1939 and with 971,937—the industry's record for the period—in 1937.

NEW YORK CURB MARKET

NEW YORK, July 27 (AP).—Following is a complete list of closing prices of securities traded in today on the Curb Exchange:

Security.	Close.
†Ae S B ¼e	5⅝
Al Co Am 2e	155
†Am Centri	⅛
Am C B .60	32½
AhL&T 1.20	14
†Am Rep	5½
†Am Sl K .12e	4
Am Sup 1 pf	66
Anch Post F	1⅝
Ark N G A	2⅛
†Av & Tr	2½
†Bath I W ¼e	13
†Bch Airc	4¼
Bell T Pa pf 6½	118
†Brew Aero	9½
†Bridg Macn	1⅝
Bril A	2⅛
do B	⅞
†Can C Alrw	6
Can Mar .04e	½
CP&L $6pf 6	103
†CartJW .30e	7⅛
Cen P&L pf	111
Cen St El	3-16
Childs pfd	13⅝
Cit Service	5¾
Cl El Il 2a	42
Club Al Ut	2¾
ConM&S 1a	20½
Cre Pet ½a	13¼
Dom Stl&C	4½
El Bond&S	5⅝
do pf 6	67¾
do $5 pf 5	60¾
Emsco D&E	9
†Esq Inc .60	3½
†Fair E&A	4⅜
†Falst B .60	6¾
Glen AC ¾e	9
Gorh M 2e	24½
GtA&P nc 5e	91½
Hall L 1e	7¾
†Harv B .05e	2
†Hearn D S	2
†Hecla M .20e	4⅝
Holl G .65a	6⅝
ImpOL ½a	6¼
†Ind Ind .10g	1¼
†Int P&P war	2½
Int Pet 1½	9⅜
†Int Vita .30	4⅜
IronF vtc 1.20	14
†KopCo pf 6	76½
Lake SM 1e	12
Lehigh C&N	2¼
†Lipton pf 1½	13
Lone SG .40e	8⅞
Longls pf B	33½
LouP&L 6 p6	102½
McWill Dred	5⅝
†Mer & MSec A .10e	3⅞
†MetTex .10e	1⅞
Micro Ho .15e	7⅛
†MidWCor	6⅛
MidS no-cu 1e	15
Midvale 4e	108¼
MissR P pf6	112⅝
†MtCity Cop	2¾
†NatOPr ½e	33¼
†NatRuMch	5
NatSugRef	7½
NatTrans½e	10
†NewIdInc.60	14
†NiaHPow	4¾
do 1 pf 5	82
NoAL&P	¾
do pf	81
NorStP A	10¾
Ogden Corp	3⅜
†OkNaG 1	17⅜
PaG&E6p1½	33⅛
do 5½pf1⅜	29¼
PaP&L7pp7	82
†PantepOilVen	3⅛
Pennroad	2
†Pa-CentAirl	15½
†PoenSec	8
Pitney-B .40	6¾
†PittFor½e	10⅛
PittsPlGl 2e	77
Prod Corp	⅛
PugSdP&L $5pf 2½k	83½
do $6pf	25½
RKOopwar	5-16
†R R B 1a	19½
†Rep Avia	4¼
†Root Pet pf	4¾
†Ru I&S .30e	10⅛
St Reg Pap	2⅜
†Sam Unit	⅝
Scovil Mf ½e	24½
Seg L & H	⅞
†Sel I pr 5½	45
Sher-W 2¼e	73
do pf 5	110
†Sim H & Pt	4⅞
Sin Mf 6	105
So CEB p 1½	30⅝
Sou Pip L ¼e	7¼
†St Dr .10e	1⅞
†St Oil K 1	18⅛
St P & L B	⅛
†Starr Cor vtc	⅛
†Tay K Dist	1⅛

Security.	Close.
†Un C-W Str	⅝
Un G p 6¾k	110
Unit G war	5-16
UnL & P A	¾
Unit L&P pf	28
Unit S M 2½a	64½
do pf 1½	42¾
†Unit Special	6⅞
US Foil B	4
Unit Stores	3-16
Utah-Idaho Su	1⅛
†Valspar Cor	1¼
Wichi R Oil	6
†Wolv T ¼e	4¾
Wright H .40a	3¾
DOMESTIC BONDS.	
Ala Pow 5s68	106
do 4½s 67	103½
AP&L 6s2016	100½
AG&E3½s60	108
ArkP&L 5s56	105¾
As G&E 5s 68	14⅝
†Av&S 5s47xw	97½
†Bald L 6s50	113
Bell TC 5s57B	99⅝
do 5s 60 C	99½
Bir Gas 5s59	96¾
Cen SE 5½s54	31½
Cen St P&L 5½s 53	76
Cin St R5½52	83
Cit Ser 5s 58	76
do 5s 50	76⅛
do 5s50 reg	75⅝
CSP&L 5½s49	86
Cit S P 5½s52	85¼
Co P&L 5s 57	98
†Con GEL Ba 3¼s 71	110½
†do 3s 69	107
CoG&E 5s 58A	90⅞
Cud Pk 3¾s55	96
†E G&F 4s56A	79¼
El P&L 5s2030	84
Fed W 5½s54	98¼
Fla P&L 5s54	104
Gat P 3¾s69	66
Gen PU 6½s56	99¼
Geo Pw 5s 67	105¾
Geo P&L 5s 78	70
Ill P&L 5½s57	97½
do 6s 53	106¾
Ind Svc 5s50	73⅛
do 5s 63 A	71
In P Se6½s55C	23½
Int Pw 6s 52	38
do 5s 57	60½
Ia-NL&P5s57	105⅛
MidldVal 5 43	59
MissP&LCo 5s 57	104⅞
NatP&L5s 2030b	107½
NevCalE 5 56	72¾
NEG&E 5s 50	65
do 5s 47	64⅞
NEPow 5s 48	95
NA L&P 5½s 56	102
NBosLtP 3½s 47	105
Nor Con Ut 5½s 48A	40
NW PS 5 57	105
OgdenG 5 45	109⅝
PacP&L5 55	92⅞
PenCP&L 4½s 77	103½
Peo Gas L & C 4s 61D	99¼
PhilRT 6 62	100⅜
Portld G&C 5s 50 st	83⅞
PSCol3½s64	105¼
PugSd P&L 5½s 49	99
do4½s50D	94
San Joaq L & P 6s 52	133
†SculStl 3s 51	69
Shaw W&P 4½s 67A	72¼
do 4½s70D	72⅞
SCPow 5s 57	102¾
StdG&E6s48st	69⅜
do 6s48cv st	69⅞
do 6s 51	69⅞
do 6s 66	69¾
StdP&L 6s 57	69
†StarrC 5s 50	20¼
Twin C RT 5½s 52A	61¾
UnL&R652A	117
UtahP&L 6s 2022A	95½
VaPS5s 50B	102⅝
WPaTr 5 60	113
York Rys 5s 37•••	95½
FOREIGN BONDS.	
MedelC 7s 51	10¼
Pied Hy-El 6½ 60A	30
TerniEl6½53	22⅛
UnElSv 7 56	26½

Stock—Averages—Bond

NEW YORK, July 27.—The Associated Press daily wholesale price index of 35 basic commodities (1926 equals 100):

Saturday	69.66	Month ago	71.65
Friday	69.77	Year ago	64.73
Thursday	69.62	High, 1940	75.29
Week ago	70.06	Low, 1940	69.62

STOCK PRICE AVERAGES.
(Compiled by Dow-Jones.)

	High.	Low.	Close.	Ch'ge.
30 Industrials	122.49	122.17	122.45	•.40
20 Railroads	26.39	26.36	26.38	•.12
15 Utilities	22.24	22.17	22.21	•.05
65 Stocks	41.70	41.61	41.69	•.14

(Compiled by the Associated Press.)

	High.	Low.	Close.	Chg.
30 industrials	57.7	57.7	57.7	•.1
15 railroads	15.3	15.2	15.3	•.1
15 utilities	35.7	35.6	35.7	•.1
60 total	41.5	41.4	41.5	•.1

	Indus. 30	R. R. 15	Util 15	Stks. 60
Saturday	57.7	15.3	35.7	44.5
Friday	57.6	15.2	35.6	41.4
1940 high	74.2	20.5	40.6	52.2
1940 low	52.3	13.0	30.9	37.0

BOND PRICE AVERAGE.
(Compiled by the Associated Press.)

	Rails. 20	Ind'ls. 10	Util. 10	F'gn. 10
Saturday	56.1	102.8	96.6	37.5
Friday	56.1	102.8	96.4	37.5
1940 high	59.9	103.6	97.5	53.5
1940 low	48.3	98.9	90.3	35.1

10 LOW YIELD BONDS.

Saturday	111.3	Friday	111.3
1940 high	113.2	1940 low	108.4

STOCK PRICE TREND.

	Saturday.	Friday
Advances	128	252
Declines	68	145
Unchanged	120	154
Total issues	316	551
New 1940 highs	0	0
New 1940 lows	3	4

U. S. TREASURY STATEMENT.

WASHINGTON, July 27 (AP). — The position of the Treasury July 25: Receipts, $11,354,448 11; expenditures, $26,619,165.21; net balance, $2,277,694,608.76; working balance included, $1,547,771,112.04; customs receipts for month, $21,145,660.48; receipts for fiscal year (July 1), $290,244,991.51; expenditures, $708,149,346.32; excess of expenditures, $435,760,148.88; gross debt, $43,719,543,451.41; decrease under previous day, $7,989,981.02; gold assets, $20,368,358,308.14.

WASHINGTON BUSINESS NOTES

WASHINGTON, July 27 (AP).—The Commerce Department says that chain grocery store sales declined slightly, contrary to seasonal expectations, from May to June. June sales, however, were 12 per cent larger than in June, 1939.

Sales of new passenger automobiles are reported by the Commerce Department to have advanced about 12 per cent from May to June, and were about 40 per cent higher than in June, 1939.

Business advices to the Commerce Department from representatives abroad include:

Uruguay—Auto purchases in United States approved.

Pittsburgh Steel Output.

NEW YORK, July 27 (AP). — Dow, Jones & Co., in a Pittsburgh dispatch today said steel ingot production in that district was scheduled to start Monday at 86½ per cent, unchanged from last Monday. The rate reached above 87 per cent this week, a new high on the movement, but the extreme heat was a factor in holding down schedules. The rate a month ago was 82 per cent and a year ago 52½ per cent.

TODAY'S NEW YORK STOCK MARKET

(Closing prices published daily in Final*, Final** and Night Sport Special Editions)

Stocks and Ann. Div. in Dollars.	Sales in 100s.	High for Day.	Low for Day.	Close for Day.	Ch'ge. for Day.
Abb L 1.60a	1	58½	58½	58½	•½
Air Reduc 1a	1	40	40	40	....
Alas Jun .60	2	4½	4⅜	4½	•⅛
Allied Strs	1	5⅞	5⅞	5⅞	....
Allis-Ch M½e	1	30	30	30	•½
Am Airlines	2	58	58	58	—¾
Am Ca & R	1	2⅛	2⅛	2⅛	—¼
Am Can 4	1	93¼	93¼	93¼	—¼
Am C & Fdy	3	23¾	23⅛	23¾	•¼
do pf	2	42½	42	42½	....
Am C&C .80e	6	18⅞	18¾	18⅞	•⅜
Am Enc Til	2	1¾	1¾	1¾	•⅛
Am & F P $7 pf .70k	1	14⅛	14⅛	14⅛	—⅜
Am-Haw SS1a	3	26	26	26	•⅞
Am Loco pf3k	2	50	50	50	....
Am M&F .80	1	12½	12½	12½	....
Am N C 1½	†180	22	22	22	•½
Am P &Lt	1	3½	3½	3½	....
Am R&SS	2	5⅞	5¾	5¾	....
Am Ro Mill	2	10⅞	10¾	10⅞	....
Am Saf R.80	2	8⅜	8⅜	8⅜	•⅛
Am S&R 1½e	1	36	36	36	•⅛
Am Sug pf 7	2	74¾	74¾	74¾	—⅝
Am T&T 9	2	160	159¾	160	•⅜
Am Tob 5	1	74½	74½	74½	•⅜
do B 5	5	75⅜	75¼	75¼	....
do pf 6	1	145	145	145	....
Am Ty Fdrs	1	3¼	3¼	3¼	•⅛
Am W Wks	5	9⅛	8¾	9⅛	•⅛
Am Woolen	1	8¾	8¾	8¾	....
Am ZL&S	1	5	5	5	•¼
Anaconda ¾e	5	18⅞	18⅝	18⅞	•¼
Arm Del pf 7	1	101	101	101	....
Arm Ill	1	4½	4½	4½	....
Assd G Gds	1	5½	5½	5½	....
Asso In pf 5	†10	88	88	88	....
Atlas Cor ¼e	1	7	7	7	....
Avia Corp	2	4⅝	4⅝	4⅝	....
Bald Loco ct	1	14½	14½	14½	—⅛
Balt & Ohio	2	3⅝	3⅝	3⅝	....
Barber As ½e	2	9⅝	9⅝	9⅝	—⅛
BarnsdOil 30e	1	8⅛	8⅛	8⅛	....
BendixAv1¼e	4	28	28	28	....
Ben Ind Ln pr pfd 2½	1	51½	51½	51½	•1
BethStl 3½e	21	77½	76⅝	77½	•⅜
Black & D 1	1	17	17	17	•⅜
Blaw-Knox	2	7⅝	7⅜	7⅜	—⅛
Boeing Airpl	4	13⅞	13½	13⅞	—⅛
BordenCo 60e	3	19	19	19	....
Borg-W ½e	2	15⅝	15⅝	15⅝	—⅛
BowerRollB	3	31½	31½	31½	....
BrewCAm 60	1	5	5	5	....
Bridgept Br	1	8⅞	8⅞	8⅞	....
BriggsMfg 1e	3	17⅞	17⅞	17⅞	•¼
Bkn-Man Tr	5	23½	23⅜	23½	•¼
BknUnGas ¾e	1	17¼	17¼	17¼	—¼
Budd Mfg	2	3¾	3⅝	3⅝	....
do pfd	†30	38½	38½	38½	•½
BuddWhl .20e	1	4¾	4¾	4¾	....
BullardCo¾e	3	27½	27¼	27½	•½
BurilngM 1	2	16¼	16⅛	16¼	—¼
BurrAdM .30e	2	7⅞	7⅝	7⅝	—⅛
BushTerminal	1	2⅛	2⅛	2⅛	....
Butte C&Z	2	3½	3⅜	3½	•⅛
Cal Pkg ¼e	1	18	18	18	....
Cal & Hec ¾e	1	5⅜	5⅜	5⅜	....
CampbWy.90e	1	12¼	12¼	12¼	•¼
Case J I pf 7	†10	109¾	109¾	109¾	•5
Cel Corp 1a	2	28	28	28	....
Cer de Pa 3e	3	24	23	24	•1
Cert teed Prod	1	4⅛	4⅛	4⅛	....
Che & Oh 2½	2	38	37¾	38	•¼
Ch & N W	3	3-16		⅛	—¼
Chry Cor3¾e	13	67⅛	66¾	67	•⅝
Ct I&F pf6½	†40	91½	91½	91½	....
Cl Gr Br .80e	1	32½	32½	32½	•¼
Colg Pal P ½	1	11⅜	11⅜	11⅜	....
Col G & E .20e	3	5⅞	5⅝	5¾	....
Coml Cred 3	3	29	29	29	....
Coml I T 4	3	35¼	35¼	35¼	....
Com & South	21	1¼	1¼	1¼	....
Com Edis 1.80	2	30½	30⅜	30½	•⅛
Cons Cop .15e	6	5½	5⅜	5½	•⅛

Stocks and Ann. Div. in Dollars.	Sales in 100s.	High for Day.	Low for Day.	Close for Day.	Ch'ge. for Day.
Cons Edison 2	1	27⅞	27⅞	27⅞	•⅛
Cons Oil .80	15	6¼	6¼	6¼	....
Cont Corp ¾e	1	14	14	14	....
Cont Bak A	1	8⅜	8⅜	8⅜	—⅜
Cont Can 1½e	1	38⅛	38⅛	38⅛	—⅛
Cont D F ¼e	2	5¾	5¾	5¾	....
Cont Motors	1	2¾	2¾	2¾	....
Cont O D ¼e	5	19¼	19	19⅛	—⅜
Copp Stl .60e	2	17¾	17¾	17¾	—¼
Corn Exch 3	†10	48	48	48	•⅜
Coty Inc ¼e	2	5⅛	5⅛	5⅛	•⅛
Crane Co	2	15	15	15	•⅛
Cr Cork & S	1	23¼	23¼	23¼	....
Crucible Stl	1	29¼	29¼	29¼	•¼
†Cuba RR pf	†150	2⅝	2	2	—⅝
Curtiss-Wright	8	6⅞	6¾	6¾	—⅛
Deere & Co pf 1.40	1	24¼	24¼	24¼	•⅛
Del L & W	1	3⅜	3⅜	3⅜	....
Dis C-S 2	2	15⅞	15⅞	15⅞	....
Dome M 2	2	13	12⅞	12⅞	—¾
duP deN 3½e	1	157	157	157	....
do pf 4½	1	124¼	124¼	124¼	—⅞
DuqL 1 pf 5	†10	116½	116½	116½	—⅞
Eastern A L	1	28⅞	28⅞	28⅞	•⅛
Eaton M 2¼e	7	31⅞	31	31⅞	•⅞
Eiting Sch	2	5-16	5-16	5-16	•1-16
El A-L 1½e	2	32½	32½	32½	—⅛
Elec Boat .40e	1	13	13	13	....
El Pow & Lt	1	5¼	5¼	5¼	....
do $6 pf	2	30	30	30	....
do $7 pf	1	33	33	33	—⅛
El Stor B 2	1	28	28	28	....
Evans Pr	2	6	6	6	•⅛
Ex-C-O 1e	5	31	31	31	—⅛
Fer En 1a	1	13⅞	13⅞	13⅞	—⅜
Food Mch ½e	1	24	24	24	•¾
Foster Wheeler	2	12½	12½	12½	•⅛
Gair Robt	2	2½	2½	2½	....
G'wll Co 1½e	†40	18⅜	18	18⅜	—⅜
Gayld Co .20e	1	10	10	10	....
Gen A T 1¼e	1	43¾	43¾	43¾	•¼
Gen B pfd 8	†10	136	136	136	•6
Gen Cable	1	5	5	5	....
Gen El .70e	13	32½	32⅛	31¾	—⅛
Ged Foods 2	3	40½	40	40½	•½
Gen G&El A	1	⅜	⅜	⅜	....
G M 5pc pf 5	†30	128⅛	128	128⅛	•⅛
Gen Mot 1¾e	10	44⅛	44	44⅛	•⅛
Gen Out Adv	2	4	4	4	....
Gen R & Util	5	9-16	½	9-16	•⅛
Gen Ref ½e	1	23	23	23	—⅛
Gen S C pfd	†10	21⅜	21⅜	21⅜	•⅜
Gen Tel 1.20	5	18	17⅝	18	....
Gil S R .60	1	4⅛	4⅛	4⅛	....
Glid cv pf 2¼	1	39⅛	39⅛	39⅛	•⅞
Goodrich BF	5	11⅛	11⅛	11⅛	....
G T & R ¾e	2	14⅝	14½	14⅝	•¼
Grah-Pai Mot	3	9-16	9-16	9-16	....
GtN I O ct¾e	1	14¼	14¼	14¼	....
Gt N Ry pf	2	22¼	22¼	22¼	....
Gr (HL) 2a	1	28½	28½	28½	....
Greyho Cor 1	4	11¾	11½	11¾	•¼
Harb-Wal ½e	1	20½	20½	20½	....
Haz-Atl Gl 5	2	95	95	95	•1
Home M 4½	5	39¼	38⅞	38⅞	—⅝
Houd-H B ¾e	2	11⅜	11¼	11¼	—¼
Houston Oil	1	3⅞	3⅞	3⅞	—⅛
H B M&S 1e	2	15	15	15	•½
Hudson Motor	1	3¾	3¾	3¾	—⅛
Hupp Motor	2	⅝	⅝	⅝	•1-16
Inger Rand 4e	1	89	89	89	—1
Interb Rap Tr	2	2⅝	2⅝	2⅝	....
Int Harv 1.6	5	43½	43½	43½	•½
Int Mer Mar	1	6⅛	6⅛	6⅛	—⅛
Int Nk Can 2	2	23¼	23¼	23¼	....
Int Pa & Pw	1	12⅛	12⅛	12⅛	....
I RCA pf4½k	†30	38½	38	38½	•⅛
Int T & Tel	7	2⅝	2½	2⅝	•⅛
Kel Ha W A	1	12	12	12	•⅜
Kenne Co 1¾k	9	25¼	25¼	25¼	•⅛
Kres S S 1.20a	5	23¼	23	23	....
Krog Gro 2	1	30	30	30	•¼

Stocks and Ann. Div. in Dollars.	Sales in 100s.	High for Day.	Low for Day.	Close for Day.	Ch'ge. for Day.
Lamb Co 1½e	1	12⅞	12⅞	12⅞	—⅜
LehPC 4pct pf 4	†90	105	105	105	....
Leh Val Coal	4	1	1	1	....
do pfd	1	2⅞	2⅞	2⅞	....
LibOF Gl 1½e	2	38⅜	38¼	38¼	•⅛
LibMcN & L 1½e	3	7½	7½	7½	—⅛
Lockheed Air	3	25⅛	24¾	25⅛	•⅜
Loft Inc	15	22⅛	21⅞	22⅛	•⅛
Lorill P .60e	1	19⅞	19⅞	19⅞	•⅛
Mac RHC 1½e	1	24	24	24	•½
Mar Mid .30e	1	4	4	4	....
Mar GL C 1e	9	30	29½	30	•⅝
Mart-Parry	1	8⅜	8⅜	8⅜	—⅛
Math Al 1½	2	25	25	25	•½
McIn Porc 2a	1	28¼	28¼	28¼	....
McKes&Rob	5	4⅜	4¼	4⅜	....
do pf	1	21½	21½	21½	•⅛
Mid-C Pet .40e	1	21½	21½	21½	....
Mon Wa 2¼e	1	12¾	12¾	12¾	—⅛
Motor Wh 1.60	6	40⅛	39¾	39¾	—¼
Mull Mf B	1	15	15	15	....
Munsin I ¼e	4	12¾	12¾	12¾	....
Nash-Kelvianto	1	4¼	4¼	4¼	....
Nat Acme ¼e	8	18¾	18½	18¾	•⅜
Nat Bis 1.60	1	19	19	19	....
NatCyl G .40e	1	10	10	10	....
Nat D P .80	3	14	14	14	—⅛
Nat Distill 2	1	20⅝	20⅝	20⅝	—⅛
Nat Gypsum	1	6⅜	6⅜	6⅜	—⅛
Nat L P B 6	†10	141	141	141	....
Nat Stl ½e	7	59	58	58¾	•¾
Nat S 5½ppf .68¾k	1	30¼	30¼	30¼	—¾
Nehi Co ½	2	10⅛	10⅛	10⅛	—⅛
Neis Bros 1	1	17	17	17	....
Newp Ind	1	6⅞	6⅞	6⅞	....
N Y Cen RR	5	11⅝	11½	11⅝	•¼
NYNH&H	1	¼	¼	¼	....
Nor & W 10	1	205¾	205¾	205¾	•1¾
N A Aviat ½e	9	15¾	15⅝	15⅝	•⅛
N A Co 1.20	5	19	19	19	—¼
North Pac	2	6	6	6	....
N S P pfd 5	1	111¾	111¾	111¾	—¼
NorT&R p 3½	†10	26½	26½	26½	—4½
Onib C pf 8	†10	102	102	102	•1½
Otis El .60e	1	12⅝	12⅝	12⅝	•⅛
Otis Steel	4	7¾	7⅝	7⅝	•⅛
Ow-Ill G 1½e	1	55	55	55	....
Pac Am Fish	2	5½	5½	5½	....
Pac G&E 2	2	29⅜	29¼	29⅜	....
Pack Mot	19	3⅝	3½	3½	—¼
Pan A Airw	2	14	14	14	—¼
Panh P & R	1	⅝	⅝	⅝	....
Para P 15e	2	5	5	5	....
P U CM .10e	1	1⅝	1⅝	1⅝	•⅛
Park R-P 1a	1	19½	19½	19½	....
Pathe Film	1	7¾	7¾	7¾	....
Penney 1½e	1	79	79	79	....
Penn RR ½e	1	19¾	19¾	19¾	....
Pere Marq pf	†70	17⅞	17⅞	17⅞	—⅛
Petrol Cor 35e	1	6⅝	6⅝	6⅝	—⅛
Phelps D ¾e	2	27⅜	27⅜	27⅜	•⅛
Phil Mor 3a	1	77	77	77	—1⅛
Pitt S&B .30e	1	5⅜	5⅜	5⅜	•⅛
Press Stl Car	6	9⅞	9¾	9⅞	•⅛
Proc & G 2a	4	63¼	63¼	63¼	—⅛
Pure Oil	5	7⅜	7¼	7⅜	—⅛
Radio K Or	9	3	2⅞	3	....
do pfd	1	36	36	36	....
Rayb M ½e	1	17¼	17¼	17¼	....
Ray I pf 2½k	1	29½	29½	29½	•½
RealSH pf 2k	†10	31½	31½	31½	•½
RR&Co 1 pf	†30	7¾	7¾	7¾	•⅛
Rep Steel	10	17	16⅞	17	....
do c p 9k	†60	89	88¼	88¼	—¾
Rev Cop&B	1	8	8	8	....
Rey Met	3	8⅞	8¾	8⅞	•⅛
Reyn Spring	5	8	8	8	....
Rey ToB 1½e	2	35	34½	35	•⅛
Richf Oil ½g	10	8	8	8	....
Safe Sts 2¼e	1	43¼	43¼	43¼	•¼
do 5pc pf 5	†60	105¾	105⅝	105¾	—¼

Stocks and Ann. Div. in Dollars.	Sales in 100s.	High for Day.	Low for Day.	Close for Day.	Ch'ge. for Day.
St Jos Ld 1a	1	30¾	30¾	30¾	—½
Schen Distill	2	9½	9⅜	9½	•¼
Scott P pf4½	†30	114	114	114	•1¼
do $4 pf 4	†10	104	104	104	•½
Sears R 3	2	73¾	73½	73¾	•⅜
Sh & Dohme	2	3⅛	3⅛	3⅛	—⅛
do pf 3½	1	42	42	42	—¾
Sm & C Ty½	1	7	7	7	....
Soc-Vac ¼e	3	8⅝	8½	8½	—⅛
So C Ed1½a	1	27¾	27¾	27¾	•⅛
South Pac	5	8⅜	8¼	8⅜	•¼
South Ry	1	10⅞	10⅞	10⅞	—⅛
Spiegel I .45e	4	6½	6½	6½	....
Sq D Co .80e	2	31	30⅞	31	•⅛
St Bran .40	5	6⅛	6⅛	6⅛	•⅛
St G&E $4 pf	1	3¾	3¾	3¾	•⅛
St Oil Cal 1	2	18⅛	18⅛	18⅛	....
St Oil Ind 1	1	24⅜	24⅜	24⅜	....
Std Oil NJ 1a	13	33½	33¼	33½	....
Stew-War ¼e	7	6⅞	6⅝	6⅝	—⅛
Stone & Webs	5	7¾	7½	7½	—¼
Studeb Cor	2	6½	6½	6½	....
Sun Oil pf 6	†30	123	123	123	....
Suns Mn 1.60	1	8	8	8	....
Swift Intl 2	2	17¼	17¼	17¼	•⅛
Tex Corp 2	2	39⅜	39⅛	39⅜	....
Tex G Sul 2a	1	31	31	31	—⅛
Thatch Mfg cv pf 3.60	1	40	40	40	•3
Third Av Ry	7	5½	5¼	5½	•⅛
Transam ½	2	4¾	4¾	4¾	....
Tr & W Air	1	17	17	17	....
Tri-C Cor	2	1½	1½	1½	....
Twen C-Fox F	2	6⅛	6⅛	6⅛	....
Twin Coach	1	7½	7½	7½	•¼
Ulen & Co	3	3-16	3-16	3-16	•1-16
Un Carb 1.70e	1	68	68	68	....
United Corp	7	2	1⅞	2	....
do pf 3	1	33⅛	33⅛	33⅛	•⅛
United G I 1	3	12	12	12	....
do pf 5	1	113⅝	113⅝	113⅝	....
U S Lea pr pf	1	50	50	50	....
US P & F 2	2	25¾	25½	25½	—¼
U S Rubber	3	18⅝	18¼	18½	....
US S R&M 3a	2	48½	48½	48½	—½
do pf 3½	1	62	62	62	—1¼
U S Steel 1e	20	51¼	50¾	51¼	•⅝
US T pf 1¾	†10	45½	45½	45½	....
United Stkyds	1	1⅝	1⅝	1⅝	....
Van Raalte 1e	1	26	26	26	•¼
Vanadium C	2	29¾	29⅝	29¾	—¼
Va-Caro Chem	3	2	2	2	....
Wa HG&W 4	2	23¾	23¾	23¾	•¼
Walworth Co	3	3⅝	3⅝	3⅝	•⅛
Warn Bros Pi	1	2¼	2¼	2¼	....
Wau Motor 1a	1	15	15	15	....
WPE 6pcpf6	†10	100¼	100¼	100¼	•¼
WV P&P ¼e	1	14½	14½	14½	—⅛
West Aut Su 2	1	27¼	27¼	27¼	—½
West A B ¾e	4	21	21	21	•⅜
Wes C pf 1½	1	34½	34½	34½	•⅜
W&L E pf5½	†20	97½	97½	97½	•½
White Motor	4	10	9⅞	9⅞	—⅛
White R M Sp	3	8½	8¼	8¼	•⅛
Willys-Ov	16	2¼	2⅛	2¼	—⅛
W&C $6p4½k	1	55¾	55¾	55¾	—⅜
Woodward Ir	4	26¼	26	26¼	•⅛
Wool FW2.40	1	33	33	33	....
WorP&M pr pf	1	40	40	40	•3
Yellow T & C	4	12⅛	12	12	....
Yo Spg & W	1	9½	9½	9½	•⅛
You Sh &T½e	4	30⅝	30½	30⅝	•⅜

Sales July 27 were 82,200 shares.

†Actual sales. a-Also extra or extras. e-Declared or paid so far this year. f-Payable in stock. g-Paid last year. h-Cash or stock. k-Accumulated dividend paid or declared this year. d-Accumulated dividend paid last year.

Rates of dividend in the foregoing table are annual disbursements based on the last quarterly or semi-annual declaration. Unless otherwise noted, special or extra dividends are not included.

UNITS' QUOTATIONS

NEW YORK, July 27. — The following units quotations are furnished by National Association of Security Dealers, Inc., which states they do not necessarily reflect actual transactions of firm bids, but should indicate approximate bid prices, and unless otherwise indicated, are as quoted by the sponsors or issuers:

AdmFnd2dInc	9.80	Incorp Inv	12.59
Affil F Inc	2.32	Keysto C B1	25.85
AmBusShrs	2.68	do B2	19.91
Bullock Fd	11.125	do B3	13.16
Can Inv Fd	2.35	do B4	6.28
Centu Sh Tr	22.68	do K1	13.44
Corp Trust	2.03	do K2	7.72
do AA	2.00	do S2	10.96
do Accum	2.00	do S3	7.18
do AA mod	2.34	do S4	2.90
do Acc Mod	2.34	Maryl Fund	3.25
Cum Tr Sh	4.10	Mass Inv Tr	17.00
Diversif Tr C	3.05	Mutual Inv	8.67
do D	4.95	Nation Wi Se	3.15
Dividend Shrs	.96	NewEng Fd	9.90
Fund Inv Inc	14.03	No ATrSh 53	1.89
Gen Inv Tr	4.32	NoAmTrSh 55	2.40
Group Sec Ag	4.24	do 56	2.35
do Auto	3.56	do 58	1.98
do Aviation	7.12	Quart In Sh	6.20
do Bldg	4.47	Rep Tr Sh	8.72
do Chemical	5.74	Rep In Fd	2.84
do Foods	3.76	Sel AShInc	7.29
do Inv Shrs	2.43	*StateStInv	56.25
do Merch	4.52	Superv Shrs	8.11
do Mining	4.36	Trust ABk B	.48
do Petrol	3.54	USEL&P "A"	15.00
do RR Eq	3.10	do "B"	1.97
do Steel	4.58	Wellington Fd	12.17
do Tobacco	4.47		

*Quotations not furnished by sponsor or issuer; all others are obtained by National Associatio of Securities Dealers, nIc.

DAY'S MOST ACTIVE STOCKS

NEW YORK, July 27 (AP).—Sales, closing price and net change of the 15 most active stocks today:

SECURITY.	Sales.	Close.	Ch'ge.
Com & South	2,100	1¼	....
Beth Steel	2,100	77½	•¾
U S Steel	2,000	51¼	•⅝
Packard	1,900	3½	—¼
Willys-Overland	1,600	2¼	—⅛
Consol Oil	1,600	6¼	....
Loft	1,500	6¼	....
Chrysler	1,300	67	•⅝
General Electric	1,300	32⅜	—⅛
Standard Oil of N J	1,300	33½	....
Richfield Oil	1,000	8	•⅛
Republic Steel	1,000	17	....
General Motors	1,000	44⅛	•¼
Martin G L Co.	900	30	•⅝
Radio Keith	900	3	....
Kennecott	900	25¼	•⅛
No Amer Aviat	900	15⅝	•⅛

DEPARTMENT STORE SALES 9 PER CENT OVER 1939 WEEK

WASHINGTON, July 27 (AP).—The Federal Reserve Board estimated today that department store sales in the week ended July 20 averaged 9 per cent more than in the corresponding week last year.

Sales in the week ended July 13 had been 7 per cent above last year, and the average gain for the four weeks ended July 20 also was 7 per cent.

By Federal Reserve districts, gains in the one week ended July 20 over a year ago included: Boston 4, New York 8, Philadelphia 10, Cleveland 13, Richmond 13, Atlanta 4, Chicago 1, St. Louis 5, Kansas City 7.

The Minneapolis district was 1 per cent below a year ago.

COMMODITY MARKETS

NEW YORK, July 27 (AP). — Good rains in the corn belt brought declines of ½ to 1⅜ cents a bushels in corn futures. Mill buying, however, tended to support wheat, and wheat futures closed unchanged to only ¼ cent off.

Cotton futures, easing on lack of demand, ended 15 to 25 cents a bale lower.

Livestock at Chicago was steady.

The Associated Press average of 35 weighted spot wholesale commodity prices, with 1926 as 100, declined to 69.66 from 69.77 Friday.

NEW YORK, July 27.—Commodity prices today, with yesterday's figures and Thursday, Aug. 31, 1939, the day before hostilities broke out in Europe:

	Today.	Yest'day.	Aug. 31, '39
Wheat, No. 3 red, St. L.	74¼@7	74½@6½	70½
Corn, No. 1 yellow, St. L	67	67¼	46½
Lard, loose	4.62	4.70	5.67
Hogs, ESt.L	$6.40	$6.50	$6.60
Flour, S L	$4.50@5	$.50@5	$4@5n
Sugar, refined	....	4.20@35	4.30
Coffee, Santos 4s	....	6⅞@7⅛	7½@¾
Cotton	10.39n	10.43n	8.82
Copper	10¾@11½	10⅝@11½	10½
Lead, St. L	4.85	4.85	4.90
Zinc, St. L	6¼	6¼	4¾
Hides	....	10½n	11n
Flaxseed	$1.54½	$1.55½	$1.48½
Silk	....	$2.54	$2.58
Wool, St. L†	32@34	32@34	25@26
Wool tops	....	100	86½
Turp'tine (bulk)	....	21	....
Linseed Oil	9.9	9.9	9.6
Rosin (B)	....	1.15	....
Rubber	....	22.00n	16.62

nNominal. †Mo.-Ill wool.

CORPORATION SHARE EARNINGS IN DOLLARS AND COMPARISONS

Corporation earnings in dollars and cents per common share in most instances with corresponding periods in the preceding year, reported by the Associated Press, will be found in the following table:

6 months.		1939
Abbot Laboratories	1.46	1.43
Safeway Stores	2.35	2.96
June Quarter		**1939**
Abbot Laboratories	.49	.55
Nor. Am. Aviation	.54	.42
12 Months June 30.		**1939.**
McCdory Stores	2.06	1.67
Eastern G & F	2,844,183	285,226
Phil. & Rd. C.&I.	†3,128,527	†6,348,645
Postal Tel., Ic.	†1,397,180	......

LIVESTOCK ELSEWHERE

CHICAGO, July 27 (U. S. D. A.)—Salable hogs, 300; total 4300; market around steady on meager supply here; about two loads 230 and 280 lbs. averages $6.50 and $6.10 respectively; nothing offered eligible to top prices; quotable top around $6.75; shippers took none; holdover 500; compared week ago: Good and choice barrows and gilts, 160 lbs. up, 10@20c lower; light sows, 15@20c off; others 20@30c lower.

Salable cattle, 100; no calves; compared Friday last week: Choice fed steers and yearlings steady; all other representative weights and grades unevenly weak to 50c lower, fed offerings weak to 25c down, and grassy kinds 25@50c off; due to heat, waterfills more liberal than any time this season, this minimizing general downturn; heifers weak to 25c lower, grassy kinds showing full decline; grass cows and bulls 25c down; vealers 50@75c lower; stocker trade dull, 25c off; extreme top choice to prime fed steers, $11.85; best 1559 lbs., $11.60; long yearlings, $11.50; heifer yearlings, $11; grain-fed steers and yearlings, $9.75 upward; grassy and shortfed kinds, $9.25 down to $7.50, with cakefed weighty Kansas steers $9.75, and very common kinds, $6@6.50.

Salable sheep 2000; total 4000. Compared Friday last week: Native and Western spring lambs closed 15@25c lower, after selling higher early in the week; Washington and Idaho springers predominant in run, with natives scarce; week's top $9.40 paid Monday; practical top late $8.85, with most Westerns after mid-week $8.50@8.85; late sales good and choice natives generally $8.50 down, with throwouts dull at $6.50 down to $4; extreme top yearlings $8.50, week's bulk $7.25@7.75; best native ewes $3.50, bulk $2@3; feeding lambs in narrow demand at $8.50 down.

INDIANAPOLIS, Ind., July 27 (U. S. D. A.)—Hogs, receipts 1200; generally 15c lower; top $6.50 on 220-230 lbs.; 160-220 lbs, $6.30@6.45; 230-260 lbs, $6.20@6.40; 260-300 lbs, $5.95@6.10; 300-400 lbs, $5.60@5.80; 100-160 lbs, $4.35@5.35; sows, $4.35@5.35.

Cattle, receipts 25; calves, 25; today's trade nominally steady; compared with last week's close: Good and choice fed steers, yearlings and heifers weak to 25c lower; cows, 25 to 50c lower; bulls 50c off; top steers, $11.15; bulk grain feds, $9.50@10.50; common and medium, $6.50@9; top heifers, $10.60; canners and cutters, $2.75@4.75; vealers 50c lower; late top, $9.50; bulk good and choice, $9.

Sheep, none; today's trade nominally steady with week's decline, compared with last week's close: Spring lambs uneven but mostly 50@75c lower; early top, $9.50; late practical peak, $8.75; week's bulk good and choice, $8.50@9.25; common and medium largely $6@8; sheep steady; few slaughter ewes, $3; bulk, $1.50@2.75.

KANSAS CITY, Mo., July 27 (U. S. D. A.)—Hogs, salable and total, 25; not enough offered to test values; market nominally steady. For the week: Lights and butchers around 10c lower; packing sows mostly steady; late top, $6.30.

Cattle, salable 25, total 400; calves, salable 10, total 100; beef steers, yearlings, fat she stock and bulls 25@50c lower; canner and cutter cows steady to 25c lower, vealers and calves weak to 50c lower; stocker and feeder steers and stock calves 25@50c lower; spots 75c lower on common to medium grades. Week's tops, choice 1265-lb steers and yearling heifers, $11.15; comparable heifers late, $10.75; good cows, $6.50; vealers, $9.50; light stockers, $10; feeders, $9.75; steer calves, $10.35; bulk fed steers late, $8.50@10.50; grassers, $6.50@8.25; common to good stockers, $5.50@9; medium to choice feeders, $7@9.25.

Sheep, salable none; total 600. For the week: Spring lambs around 50c lower; yearlings steady to 25c off; sheep steady; week's tops, native spring lambs, $8.75, paid early; closing top, $8.25, with most late sales good to choice lots, $8@8.25; Texas springers, $8@8.10; fed clipped offerings, $8; fed yearlings, $6.35@6.75; slaughter ewes downward from $3.25.

Flour and Meal.

Flour (jute basis)—Soft patents, $4.50@5; straights and 95 per cent, $4@4.25; extra fancy and first clears, $3.25@3.75; hard patents, $4.25@5; straights and 95 per cent, $3 65@4, and first clears, $3@$3.50.

CORN MEAL — Cream meal, $1.75; standard, $1.70; sacked, per 100 lbs.

ST. LOUIS STOCKS

ST. LOUIS STOCK EXCHANGE, July 27.—Missouri Portland gained ground in a narrow week-end market today. Columbia Brew. also was better.

Stock sales amounted to 235 shares, compared with 375 yesterday. Bond sales were $1000.

Following is a complete list of transactions, giving sales, high, low, closing prices and net changes for the morning session:

Stocks and Ann. Div. in Dollars.	Sales.	High.	Low.	Close.	Net Ch'ge.
Col Br 1.20	40	15	15	15	•½
Mo P C .50a	.190	11	10¾	11	•¼
Int Shoe 1.50	5	29	29	29	....
StLPS 5s	...xx1	63¾	63¾	63¾	•¼

a—Paid or declared in the current fiscal year.

Chicago Railway Equipment.

Chicago Railway Equipment Co reports net profit for the first six months of the year of $147,737, equivalent to $1.06 a share on the common stock. This compares with net of $12,389 in the corresponding period last year. Net profit in the June quarter was $7612, against $23,224 in the second quarter, 1939.

St. Louis, Rocky Mt. & Pacific.

St. Louis, Rocky Mountain & Pacific Co. reports net income for six months ended June 30 of $27,301, compared with $17,509 in the comparable period last year. June quarter net was $19,423. In the June quarter last year a deficit of $8058 was reported.

FOREIGN EXCHANGE

NEW YORK, July 27 (AP). — The Canadian dollar regained today its loss of yesterday, being sold in the foreign exchange market at 87.875 cents, up .375 of a cent.

In thin trading the British free pound lost 2 cents.

Trading in other foreign money brought no changes excepting Hongkong, at 23.81, was off .03 cent and Shanghai, at 6.20, was down .02 of a cent.

NEW YORK, July 27.—Closing foreign exchange rates follow (Great Britain in dollars, others in cents):

Canada: Official Canadian control board rates for United States dollars: buying 10 per cent premium, selling 11 per cent premium, equivalent to discounts on Canadian dollars in New York of buying 9.91 per cent, selling 9.09 per cent. Canadian dollar in New York open market 12⅛ per cent discount, or 87.87½ United States cents.

Europe: Great Britain, official (bankers foreign exchange committee rates), buying $4.02, selling $4.04; open market, cables 3.85; Germany 40.10n; (benevolent) 18.35; Finland 2.05n; Greece .68; Hungary 17.65n; Italy 5.05; Portugal 3.78; Rumania .52n; Sweden 23.90; Switzerland 22.74; Yugoslavia 2.35n.

Latin America: Argentine official 29.77; free 22.00; Brazil official 6.05; free 5.05; Mexico 20.50n.

Far East: Japan 23.48; Hongkong 23.81; Shanghai 6.20.

Rates in spot cables unless otherwise indicated. n-Nominal.

BUTTER AND CHEESE

Butter, cheese and other commodity quotations on the St. Louis market as reported by the St. Louis Daily Market Reporter follow:

BUTTER—Whole milk extras, 92 score, 26¼c per lb.; standards, 90 score, 26¼c; firsts, 88@89 score, 24@25c; seconds, 84-87 score, 21@23c; country roll, 12c.

BUTTERFAT — No. 1, 23c per lb. and No. 2, 21c, net delivered in St. Louis.

CHEESE—Jobbing way, per lb.: Northern twins and cheddars 15¼c; flats and singles, 15¾c; long horn, 15¾c; daisies, 15¾c; prints, 16¼c; brick, 13¾c; loaf (4s-5s), 16c; process (5-lb. loaf)—American and brick, 15c; pimiento, 20c; Swiss, 21c.

FROGS—Per dozen: Jumbo, $2.25; mediums, $2; small, $1.75; baby, $1.

VEALS—Produce Row: Strictly choice, $9.50; fair to good, $7.50@8.50; common to medium, $5.50@6.50; rough and underfed, $3.50@4.50.

LAMBS—Produce Row: Spring lambs, $8@8.50; medium to fair $5@6; cull lambs $3@4; fat sheep $2@3.

Flaxseed.

MINNEAPOLIS, July 27.—Flaxseed futures closed 1@1¼ lower. September, 7.51½; December, 1.52¼; cash, 1.54½. No. 1 northwestern at Chicago 1 lower at 1.59½.

HOGS SELL AT PRICES UNDER PREVIOUS DAY'S BEST LEVEL

EAST ST. LOUIS, July 27 (U. S. Dept. Agr.).—Hogs, total receipts, 1200; salable, 800; market 5@10c lower than Friday's best time on few 190-240 lbs. at $6.35@6.40; top, $6.40; light lights and pigs, 25c lower; 140-160 lbs., $5@5.50; 130 lbs down, $4@4.75; compared with close last week, 190 lbs up, 15@25c lower; 160 lbs down, 50@75c lower; sows, 25c lower.

Cattle—Total receipts, 500; salable, 50; calves, total 325, salable 25; compared with close last week: Good and choice steers and native grassers, 25@50c lower; good and choice butcher yearlings and heifers, 50c@$1 lower; grass Western grass steers, 25@40c lower; cowstuff shade lower; bulls, 50c lower; replacement steers 25c lower; vealers steady. Tops for week: 1115-lb steers, $11; 991-lb yearlings, $10.85; 704-lb mixed yearlings and 717-lb heifers, $10.50; 1285-lb Western steers, $8.75; cows, $7.50; sausage bulls, $6.75; vealers, $9.50; replacement steers, $8.40; bulk of week: Native steers, $9.50@10.60; Western steers, $7.35@8.50; butcher yearlings, $9.50@10.25; cows, $5@6; canners and cutters, $3.25@4.75; replacement steers, $6.25@7.75.

Sheep—Receipts, none; compared with close last week: Good and choice spring lambs, 50@75c lower; common and medium grades steady to 25c lower; sheep steady; top spring lambs for week, $9; bulk good and choice for week, $8@8.75; closing top to butchers, $8.50; medium to good grades, $7.25@7.75; buck lambs discounted $1; shorn native slaughter ewes largely $2.50@3.

MISSISSIPPI VALLEY STOCK YARDS.

Mississippi Valley Stock Yards at St. Louis officially reports the market as follows:

CATTLE—Good to choice steers, mixed yearlings and heifers were steady while other grades closed the week 25c to 50c lower. For the week, good to choice steers moved $10@10.75; medium to good fat steers $9@9.75; plain native steers $8.50 down; good to choice light mixed yearlings and heifers $9.50@10.50; medium to good $8@9; plain and lower grades $5@7. Better grade beef cows little change, plainer stuff uneven. Beef cows largely $5@6, choice weighty fed kind $6.50@7; cutters and low cutters $3.50@4.75; thin light shelly canners $3 and down. After maintaining a top of $6.75 since June 10, sausage bulls broke 50c, closing top, $6.25. Calf top ranged $9@9.50, closing at high, steady. Stocker and feeder cattle mostly 25c lower, sales $5.50@8.50.

HOGS—Compared with week ago, desirable weight butcher hogs 15c lower, 250 lbs up 15c to 25c off; 170 lbs down mostly 40c lower; packing sows unevenly 15c to 65c lower.

SHEEP—Compared with week ago spring lambs 50c to $1 lower. Shippers and small killers topped the market at $9 on Monday and Tuesday, but by the close, best lambs sold around $8.25@8.50, with the bulk of the better springers to the larger interests $7.50@8; throwouts down to $4.50. Bucks $1 less. Sheep unchanged, shorn ewes $2.50@3.

FRUIT AND VEGETABLE MARKET

ST. LOUIS PRODUCE MARKET, July 27. — Reported by the "St. Louis Daily Market Reporter":

POTATOES—100-lb sacks Mo. (Chesterfield) cob., 90c@$1.05; Mo.-Ill. cob., 90c@$1; home-grown, bu box, cob., 40@55c; bulk net to growers, cob., 70@80c; sacked, 90c.

ONIONS—Home-grown yellow, bu, 75c@$1.25; white, $1.15@1.25; Mo. yellow, $1.50@1.50; red, $1.10@1.15; white, $1.50.

BEANS—Home-grown bountiful, bu., 35@50c; r. string, 50c@$1; pole beans, 40@75c; butter beans, home-grown shelled peck, $1.75@2.50.

BEETS—Home-grown, doz. bchs., 10@17½c.

CABBAGE—Home-grown, 10@20c; red, 10@50c.

CARROTS — Home-grown, doz. bchs., 10@35c.

CORN—Home-grown, doz. white, 5@13c; bantam, 3@12c; net to growers, white and yellow, 3@6c.

CUCUMBERS—Ill. bu 75c; home-grown boxes, 15@60c; dill, 40@65c.

DILL—Home-grown, doz., 25c.

EGGPLANT—Home-grown, boxes, $1@1.35.

ENDIVE—Home-grown, bu., 20@30c.

GREEN ONIONS — Home-grown, doz. bunches, 10c.

GUMBO—Home-grown, pecks, 50@75c.

LETTUCE—Home-grown, leaf, boxes, 15@25c.

MUSHROOM — Mo.-Ill., 1-lb cartons and quarts, 20@30c.

MUSTARD—Home-grown, bu, 15@20c.

PARSLEY — Home-grown, 5@7½c doz bunches.

PEPPERS — Home-grown bu box r kings, 15@40c; w beat, 15@40c; wonders, 25@50c. Bulgarians, 50@60c; green hot half peck, 60@70c; red finger, 12 qt. trays, $1.75.

SPINACH—Home-grown New Zealand, bu, 10@20c.

TOMATOES—Home-grown, bu, 25@85c.

SQUASH—Home-grown white boxes, 10@15c; zuccine, 10@25c; acorn, 50c.

TURNIPS—Home-grown, bu, 15@40c.

APPLES—Ill. and Mo. trans bu, No. 1, 35c@$1; duchess No. 1, 25c@$1.25; Trenton, 50c@1.40; red June, $1.85@1.90; wealthy, 75c@$1.50; home-grown, bu, 50c@$1.

PLUMS—Home-grown pecks, 25@30c.

PEARS—Home-grown bu sugar, $1.

SMALL, MIXED CHANGES IN QUIET BOND TRADE

NEW YORK, July 27 (AP). — Trading was listless and price changes for the most part held to fractions either way in today's half-holiday bond market. Rail liens accounted for the majority of trading, with Boston & Maine 5s and Michigan Central 4½s up from slightly under to more than two points.

Shortly before noon no United States Government bonds had been sold.

Few foreign liens were dealt in, with Canadian 5s gaining more than a point, Tokyo Electric Light 6s losing about that much, and the others up or down small fractions in a mixed trend.

Among the gainers by fractions were Bethlehem Steel 3¼s, Columbia Gas and Electric 5s of '61, Goodrich 4¼s, International Hydro Electric 6s and National Dairy 3¾s. Off slightly were Armour of Delaware 4s of '55, Santa Fe 4s of '95, Milwaukee Road 5s, International Mercantile Marine 6s, New York Central 5s and Southern Pacific 4½s of '68.

NEW YORK BOND MARKET

NEW YORK, July 27 (AP).—Following is a complete list of closing prices of bonds traded in today on the New York Stock Exchange:

U. S. GOVERNMENT BONDS.

Treasury.

Security.	Close.	Security.	Close.
2¼s56-54	102-9	2¾s65-60	106-14
2¾s63-58	106-13		

Home Owner's Loan.

Security.	Close.
1½s47-45	101-19

CORPORATION BONDS.

Security.	Close.
AdEx4s48	99
All cv5s44	88
do cv5s49	73⅜
do 5s50st••	44
AllV 4s42	105
AllStrs 4½s51	97
AmIGCh 5½s 49	102¼
AT&T5½s43	106⅛
do 3¼s66	108
do 3¼s61	108¼
ArmD 4s57	101⅛
do 4s55	100⅞
AT&SF 4s95	106
do aj4s95st	85½
do 4½s48	103
Atl&ChaAL 4½s 44	94¾
A&D 1st 4s48	32¾
B&O 1st mtg 48 st	66½
do 95 st A	28
do 95 St C	31½
do 2000 st D	28
do 96 st F	28
do cv '60 st	12¼
do 1st 4s48	66⅛
B&OSW 50 st	45
Ba&Ar 5s43	90
BellTP 5s48b	114
BethStl 3s60	100¼
do 3½s52	107½
B S 3¼ 59	104½
B&Me 5s 67	73¾
do 4¾s 61	73⅝
do 5s 55	76½
do 4s 60	72
do 4½s 70	22
By U G 5 45	111¾
BR&P 57 st	38
Bush T 4 52	70
B T Bl 5 60	55
Can S 5 62	73¾
CN 5 69 July	83
Can P 5 44	93
do 5s 54	63
do 4s perp	47¾
CNEng 4 61•	49¼
C P 5s 60	44½
CRRNJ 5 87•	13⅜
do 4s 87•	12¼
CP&F 4¾50	104¾
C&O 4½ 92	126⅛
C&O 3½96D	100¼
C & O rfg 3½s 63F	106¾
CB&Q 4½ 77	79
do gn 4 58	89
CMSP & P 5s 75•	5
CMSP&P aj 5s 2000•	1¼
CRI&P rfg 4s 34†•	6
ChUS 3¾s63	108¾
do 3½s 51	106
ChildsCo 5s43	43
C of NY 3s80	95½
CCC & St L 4½s 77	51
ChSL 4½s 61	77
ClUnT 5s 73	73
Col&S 4½s 80	25½
ColG 5s 52Ap	104
do 5s52May	105
do 5s 61	104⅞
Col Ry P&L 4s 65	106½
Comwlth Ed cv 3½s 58	121
ConEd 3½s58	107½
do 3½s 56	105
Con Oil cv 3½s 51	105⅞
ConsP3½s70	109½
do 3⅛s 66	107½
CruS 4½s 48	104½
Cuba No Ry 5½s 42	17½
CubaRR 6s 46	21
D&H rf 4s 43	48⅞
DetE 4½s 51	108
do 4s 65	109¾
Duluth SS&A 5s 37 †•	20⅞
DuqL 3½s65	106⅜
EdIll N Y 5s 95	149
Elec Auto L cv 4s 52	107
Erierf 5s67•	11
do rf 5s 75•	10¾
do 1st 4s 96•	61
Fed L&T 1st 6s 42	104
Firestone T&R 3½s 48	105¼
FJ&G 2-4s 82 ct	1
GSC 5½s 49	70¼
Gdrh 4¼s 56	103⅛
Gt Nor 5s 73	95¼
do 4½s 77E	86
do 4s 46 H	94
GStS 4½s 61	103
Hoe & Co 1st mtg 44	80⅛
Houst Oil Tex 4¼ 54	100½
Hu Cl 5 62A	29
Ili Ce 4¾ 66	38¾
do 5 55	52
IC&CSL&NO 5 63 A	44¾
Ind R 4½ 48	105¼
Inl St 3 61	104⅛
Int HE cv6 44	47¼
Int M M 6 41	58½
Int Pa 6 5 5	101¼
Int Pap 5 47	102½
Ke BF 6 46	100
Kop Co 4 51	104½
Kres F 3 50	102⅜
Leh C & N 4½ 54C	48½
Leh VCoal 5 64 st••	30
Leh Val N Y 4½ 40	38¼
do 4½ 40 as	39¼
LeV5 2003 as•	15
do 4½ 2003•	14
do 4½ 2003 asd•	13⅞
LeV 4 2003•	13⅜
Lib McN & L 4 55	101
Lws 3½ 46	102⅜
Long Isl rfg 4s 49 st	91¾
Lou & A 5 69	82½
L&N Pad & M 4s 46	104½
McKes & Rob 5½ 50	93½
Mich C 4½79	62⅛
Mi C G 4 63	102½
MSPSSMc 4	

Security.	Close.
38••†	4⅝
Mo-Ill 5 59•	77
M-K-T1st 4 90	26
do 4 62 B	12
Mo Pa 5 78G•	15¾
do 5 80H•	15¾
do 5 81 I•	15⅝
do 5 81 I ct•	15
M&O 5 38••	39¼
do 5 38 ct	39¼
do 4½ 77•	32¾
do 4½ 77 ct	32½
Mo P 3¾66	101
M&E 4½ 55	31¼
do 3½ 2000	40
N D 3¾51ww	106¼
Nat D 3½49	104⅛
Nat S 3¾54	103½
NJP&L4½60	106
NYC r 5 2013	57½
do 4½2013A	53
NYCHR3½97	80
NYC&StL6 41	78½
do 5½ 74A	64½
do 4½ 78	55
NYCRR4½53	107
NYDo C 4 51	47½
NYGEHP4 49	116⅛
NYNH&H cv 6 48•	17
NYS 3½ 63	106⅛
NA C 3¾54	105⅝
do 3½ 49	106
NorPa 6s2047	58½
do 4½s2047	47
do 4s97	66⅞
do 3s2047	42⅛
OhEd 4s 67	108⅜
PaCst1st5s46	55
PaG&E 4s64	112
PaTT3¼66C	109
ParaPcv3¼47	85¾
Pen-D 6s41A	101
PenOD4½77	100½
PenPL3½69	108⅛
PenRRg5s68	108½
do ge4½65	103¼
do 3¼s 52	85½
PereM 4s56	56¾
PhilCo 5s67	106¼
PhilEl3½67	110½
PhRC&I cv 6s 49•	3⅜
do 5s73•	15⅜
PCC & [illegible] 4½s 63 I	115
PortGE4½60	69⅝
PSNIll3½68	108¾
Readg4½97A	68
Rem Rand 4¼s 56ww	97¼
RepStl5½54	106
do 4½s61	97⅛
do 4½s56	98½
Sag P 4½66	75
SLSF 5s50B•	10
SLSW 5s 52•†	13⅜
SA&APas 4s43	65¼
SeAL cn 6s45•	4½
Sh U 2½s 54	96⅞
Siles-A 7s 41	34¼
Soc-Vac 3s 64	104½
So Pac 4½68	39⅝
do 4½s 81	39¼
do 4½s 69	39½
do rfg 4s 55	57¾
do clt 4s 49	39½
do 4½ Or 77	45½
Sou Ry 6½ 56	76¼
do gen 6s 56	70½
do cn 5s 94	87¼
do gen 4s 56	55⅜
St O NJ 3s61	104⅛
do 2¾s 53	104
TRRASL4 53	109
Tex&P 5s 79C	66½
Third Ave aj 5s 60•	18½
do 4s 60	57
Tid Wat Asso O 3½s 52	105½
Tol & Oh Cen 3¾s 60	86
Un P 1st 4s47	113
Un B A3½55	105⅞
Unit Dr 5s 53	82½
Ut L&T 5s44	100¾
Vir Ry 3¾66	108
Walw 4s 55	68½
War Bro 6s41•	30½
W PenP3½66	110
W Sh 4s 2361	48½
do 4s 2361reg	45
WM 5½ 77A	89
West M 4 52	83½
W U 5s 51	65
W U 5s 60	65
WS 4½ 66A	101⅝
W&Co 4s 55	105¾
YS&T 4 61	105½
Foreign Bonds.	
Ar 4 72Feb	56¼
Ar 4 72Ap	56¾
Arg 4½ 71	63¼
Aust 5 55	47½
Aust 4½ 56	40¾
Austria 7 57•	10
Br 8s 41•	13¾
Can 5 52	90¼
Can 2½s 45	81
CMB 6 62•	11⅜
Chile 6 61 Sept asd•	11
Chil M 7 60 asd•	9¼
Cuba 5½ 53	103
do 4½ 77	54¼
Den 5½ 55	32½
do 4½ 62	27¼
GerG5½s65•	16½
GtConElPJap 6½s 50	76½
Haiti 6s 52	71
ItalyPUt7s52•	26⅛
Jap 6½s54	80¼
do 5½s65	63½
NSWal 5s57	49
do 5s58	47
Norway 6s43	45½
do 4s63	38⅛
NMunBk5s70	27⅛
OriD6s53	55¼
do 5½s58	53¼
Peru 8d61961•	6½
Pol4½s68as••	4¼
SanFeP4s64	54½
SPaulSt8s50•	11½
do 7s40•	33
do 6s68•	9⅞
TokElL6s53	56
UjiElP7s45	98¾
Yoko6s61	60

PRODUCE ELSEWHERE

NEW YORK, July 27.—Dressed poultry about steady. Fresh and frozen prices unchanged. Live poultry, by freight and express, nominal; no sales.

CHICAGO, July 27.—Butter 979,142; eggs, 11,880; market closed Saturdays during July and August.

KANSAS CITY, July 27.—Eggs, current receipts 10¾@11¼c. Other produce and poultry prices unchanged.

Boston Wool.

BOSTON, July 27 (U. S. D. A.).—An improvement in the demand for wool in Boston became evident about the middle of the week. This increased interest on the part of the buyers has checked the declining tendency in the wool market and caused prices to strengthen a little. Greasy combing, bright fleece wools were quoted on a grease basis at 33 to 35 cents for fine delaine, 34 to 36 for half blood and 38 to 40 cents for three-eighths and quarter blood.

Linseed Oil.

Linseed oil in 1 to 4 barrel lots were quoted at 9.9c per lb. for raw and 10.3c per lb. boiled; half barrels, .06c more.

CORN DOWN ON RAINFALL IN GRAIN BELT

CHICAGO, July 27 (AP).—A drop of more than a cent a bushel in corn prices today measured the grain market's reaction to receipts of good rains in the heart of major producing belt.

With heaviest moisture apparently in Iowa but spreading also through surrounding big production areas as well as into much of the spring wheat zone, grain prices were under modest selling pressure from the opening bell. More precipitation was promised.

Wheat, however, found support in mill buying. Reports of corn damage and insufficient moisture in certain localities tended to check selling to some extent.

Corn closed ½@1⅜c lower than yesterday, September 60⅝@¾c; December 57¼@⅜c; wheat unchanged to ¼c off, September 74⅛@¼c; December, 75⅛@¼c; oats unchanged to ¼c down.

The official weather map showed moisture was generous at such points as Charles City, Davenport, Dubuque, and Madison. Temperatures also were considerably lower. Private reports indicated heaviest rainfall occurred in Northwestern Iowa. Furthermore, the official forecast promised continued showery weather over the week end for much of the corn and spring wheat belts.

Although dipping slightly with corn at times, wheat showed much more firmness. Diminished receipts at primary terminals, which materially reduced hedging pressure on the futures market, and evidence that large quantities are being stored for Government loans supported the bread cereal. Some buying also was credited to mills. Minneapolis, Duluth and Chicago received 599 cars compared with 670 a week ago and 400 a year ago.

Oats and rye reflected the downturn of corn and also were depressed to some extent by hedging. Trade was light, however.

Lard prices were slightly lower.

MERCHANTS' EXCHANGE, JULY 27.—In the cash grain section of the market today wheat was steady to ¼c higher; corn ¼c lower; oats ¼@½c lower.

Sales made on the floor of the exchange were as follows:

WHEAT—No. 1 red winter, 75¼@77½c; No. 2 red winter, 75¼@77½c; No. 3 red winter, 74¼@77c; No. 2 red garlicky, 74@74½c; No. 3 red garlicky, 71@74c; No. 4 red garlicky, 71½@72c; No. 1 hard, 74½@⅝c; No. 2 ... 74½@¾c.

CORN—No. 1 yellow, 67c.

OATS—No. 2 mixed, 30c; red 30¼@½c.

FUTURE GRAIN PRICES

MERCHANTS' EXCHANGE, July 27.

	High.	Low.	Close.
WHEAT.			
Chi Sept	74⅜	73¾	74⅛-¼
KC Sept	68⅜	68	68⅛
Minn Sept	73⅛	72½	72¾-⅞
Winn Oct	....	....	73⅝
Minn Dec	74⅜	74	74⅛
Winn Dec	....	....	74⅝
Chi Dec	75⅜	74⅞	75⅛-¼
KC Dec	69⅞	69⅜	69⅝
Minn May	76	75⅝	75⅝
Chi May	76⅝	76⅛	76⅛
KC May	71	70¾	70¾
CORN.			
Chi Sept	61	60½	60⅝-¾
KC Sept	59¾	59½	59¾
Chi Dec	57¾	57¼	57⅛-¾
KC Dec	55½	55	55⅛
Chi May	60⅛	59¼	59½
OATS.			
Chi Sept	28⅞	28¾	28¾
Minn Sept	26	25⅞	25⅞
Winn Oct	29	28⅜	28⅜
Chi Dec	29⅞	29⅜	29⅜
Chi May	31⅛	31⅛	31⅛
RYE.			
Chi Sept	43⅞	43½	43⅝a
Chi Dec	46¼	46	46⅛b
Chi May	49¼	49	49⅛
SOY BEANS.			
Chi Sept	75	74	74
Chi Dec	75	74⅛	74⅛a

Opening prices at Chicago: Wheat—Sept. 74c; Dec. 75⅛c; May 76⅜c. Corn—Sept. 61@60⅞c; Dec. 57¾@½c; May 60⅛@59⅞c. Oats—Sept. 28⅞c; Dec. 29⅜c; May ... Soybeans—Oct. 75c; Dec. 75⅛c; May ... Rye—Sept. 43¾c; Dec. 46¼c; May 49c.

Buenos Aires wheat futures closed unchanged to ⅛ lower today; August, ... October, 76¼.

MILL FEED FUTURES MARKET

MERCHANTS' EXCHANGE, July 27.—Millfeed futures closing prices changed: local delivery gray shorts was 25@... lower. For Chicago delivery standard bran, 20@25c lower; standard middlings 10@25c lower. Sales totaled 1000 tons.

	Close.	Prev. Close.
GRAY SHORTS.		
July	†24.00	23.75b-24...
August	†20.90	21.25b-21...
September	20.00b-20.50a	20.25b-20...
October	20.00b-20.50a	20.25b-20...
November	19.65b-20.15a	20.00b...
December	19.50b-20.00a	19.75b...
***STANDARD BRAN.**		
August	19.30b-19.80a	19.50b-20...
September	18.00b-18.35a	18.25b-18...
October	18.00b-18.35a	18.30
November	18.25b-18.65a	18.50
December	18.50b-18.90a	18.75b-19...
***STANDARD MIDDLINGS.**		
August	20.75b-21.50a	21.25
September	18.50b-19.00a	18.60
October	18.75b-19.00a	18.60
November	18.35b-18.80a	18.60b-19...
December	18.35b-18.80a	18.60b-19...

*Chicago deliveries. †Sales.

EGGS AND POULTRY MARKET

The St. Louis Butter, Egg and Poultry Exchange does not hold trading sessions on Saturday in July and August.

The "St. Louis Daily Market Reporter" reports no change in the street prices that prevailed Friday and which follow:

Price of live poultry and eggs are gross selling price, in wholesale quantities, by receivers and dealers as indicated by members of the trade, bids, offers or actual transactions of the forenoon of preceding afternoon

EGGS.

Missouri standards, 16@½c; No. ... 11c; unclassified, 9@10c.

POULTRY.

FOWLS—5 lbs and over, 13c; ... lbs., 11½c; leghorns, 3 lbs. and up, ... under 3 lbs., 8c.

ARKANSAS CHICKENS—Rocks ... special fed, 3 lbs and over, 16½@17...

SPRING CHICKENS—3 lbs. and over, white rocks, 16½c; plymouth rocks, 16... colored, 14c; blacks, 11c; No. 2, 9...

FRYERS — Over 2 lbs. white ... 15c; plymouth rocks, 15c; colored, ... leghorns, 14c; black, 11c; barebacks ... No 2, 9c.

BROILERS — 2 lbs. and under, ... 15c; colored, 14c; leghorns, 1½ ... lbs. 14c; under 1½ lbs, 14c; black, ... barebacks 11c.

ROOSTERS—Old, 8½c.

DUCKS—Old, 5c; young white, over ... lbs., 9c; small, young, 7c.

GEESE—Old, 5c.

TURKEYS — Hens, 12½c; toms, ... No. 2, 7c.

SQUABS—Dressed, 25@30c.

GUINEAS—Per dozen, $2.50.

PIGEONS—75c per dozen.

Chicago Provisions.

CHICAGO, July 27.—Provision market range and close:

	High.	Low.	Close.
LARD.			
July	....	....	
September	5.60	$5.57	
October	5.67	5.65	
December	5.87	5.82	
January	....	....	
BELLIES.			
September	....	....	

Cash: Lard tierces, $5.52; loose, ... bellies, $6.50.

LOCAL CLEARING.

Local bank clearings for July 27 were $12,000,000. Debits to individual accounts for July 26 were $20,900,000.

CARDS ... MIZE HITS ... AND TRIPLE ... CURT DA...

By a Special Correspondent.

BROOKLYN, July 27.—The Cardinals, in the first game of a doubleheader, won their twelfth victory in their last ... straight defeat for the tumbling Brooklyns ... tie game.

The Redbirds won this one in the ... inning, when, with two on ... two out, Stu Martin delivered ... triple that broke a 2-to-2 ...

Curt Doyle and Lee Grissom, starting pitchers, did not last beyond the third inning. Koy's safe hit, Grissom's error and Owen's ... got the Cardinals off in front in the second. The Redbirds added another in the third on Brown's single and Moore's single. Medwick's single with the bases filled ... in two mates and tied the ... in the Brooklyn half.

Max Lanier was Doyle's relief and the winning pitcher, although Cooper finished the game. Casey was the loser. A rookie ... hander from Elmira named Head held the Cards scoreless the last two frames.

Shoun for St. Louis and Davis, a former Cardinal, for Brooklyn, were the starting pitchers in the second game.

Second game:

FIRST — CARDINALS—Hudson threw out Brown. Reese threw out Moore. Slaughter popped to ...

DODGERS—Reese was called out on strikes. Lavagetto flied deep to Hopp. Medwick tripled over Moore's head in deep center. Gallagher flied to Moore.

SECOND — CARDINALS—Mize hit his twenty-sixth home run of the season over the right-field wall. Hudson threw out Padgett. S. Martin was out, Camilli to Davis. Hudson threw out Hopp. ONE RUN.

DODGERS — Camilli popped to ... Shoun threw out Vosmik. ... was safe on Marion's fumble. Mancuso fouled to Padgett.

THIRD — CARDINALS—Marion ... in front of the plate and tossed out by Davis. Hudson threw out Shoun. Davis threw out ...

DODGERS — Davis fouled to ... Reese walked. Lavagetto singled over second, sending ... to third. Medwick flied to ... Reese scoring. Lavagetto out stealing, Padgett to Brown. ONE RUN.

FOURTH — CARDINALS — ... singled to deep short. Slaughter singled to right, sending Moore to third. Moore was picked off ... and retired, Mancuso to Lavagetto. Mize tripled to center, scoring Slaughter. Padgett was out on a fielder's choice, Mize scoring. Padgett was out stealing, Mancuso to Reese. S. Martin ... to Vosmik. TWO RUNS.

DODGERS—Gallagher fouled to Martin. Camilli singled to right. ... singled to right, Camilli ... at second. Hudson hit into a double play, Shoun to Martin to Mize.

County Tennis Title Again Won By Mrs. Parker

Mrs. Merceina Parker retained her title at St. Louis County women's open tennis champion, defeating Mrs. Bertha Thompson, 6-4, 6-1, in the final at Shaw Park, yesterday. Mrs. Thompson led, 3 to 2, in the opening set and carried the score to 4-all, but after that won only one more game during the match.

The women's doubles final will be played at 3 o'clock this afternoon, when Mrs. Parker and Frances Jacobson will oppose Mrs. Thompson and her daughter, ... for the title.

In the remaining semifinal round of the doubles yesterday, Mrs. Thompson and Gloria defeated Mrs. ... Dietz-Felbinger and Betty ... Halbert, 3-6, 6-0, 6-1. Mrs. Parker and Miss Jacobson previously won from Mrs. Johanna Benson and Mrs. Frank Furlong in the other semifinal.

Inter-Park Game.

The Memorial Presbyterian team will entertain the West Presbyterian club of North Side Park today at Normandy Park in an inter-park softball game. In the second game of a doubleheader two other teams selected from clubs playing at Normandy will oppose each other.

CORN DOWN ON RAINFALL IN GRAIN BELT

CHICAGO, July 27 (AP).—A drop of more than a cent a bushel in corn prices today measured the grain market's reaction to receipts of good rains in the heart of major producing belt.

With heaviest moisture apparently in Iowa but spreading also through surrounding big production areas as well as into much of the spring wheat zone, grain prices were under modest selling pressure from the opening bell. More precipitation was promised.

Wheat, however, found support in buying. Reports of corn damage and sufficient moisture in certain localities tended to check selling to some extent.

Corn closed ½@1⅜c lower than yesterday, September 60⅝@¾c; December 57¼@⅜c; wheat unchanged to ¼c off, September 74⅛@¼c; December, 75¾@ ¼c; oats unchanged to ¼c down.

The official weather map showed moisture was generous at such points as Charles City, Davenport, Dubuque, and Madison. Temperatures also were considerably lower. Private reports indicated heaviest rainfall occurred in Northwest Iowa. Furthermore, the official forecast promised continued showery weather over the week end for much of the corn and spring wheat belts.

Although dipping slightly with corn at times, wheat showed much more ness. Diminished receipts at primary terminals, which materially reduced hedging pressure on the futures market, and evidence that large quantities are being stored for Government loans supported the bread cereal. Some buying also was credited to mills. Minneapolis, Duluth and Chicago received 599 cars compared with 670 a week ago and 400 a year ago.

Oats and rye reflected the downturn of corn and also were depressed to some extent by hedging. Trade was light, however.

Lard prices were slightly lower.

MERCHANTS' EXCHANGE, JULY 2 —In the cash grain section of the market today wheat was steady to ½c higher; corn ¼c lower; oats ¼@½c lower.

Sales made on the floor of the exchange were as follows:

WHEAT—No. 1 red winter, 75¼@77¼c; No. 2 red winter, 75¼@77½c; No. red winter, 74¼@77c; No. 2 red garlicky, 74@74½c; No. 3 red garlicky, 71@74c; No. 4 red garlicky, 71¾@72½c; No. 1 hard, 74½@⅝c; No. 2 mixed, 74½@¾c.

CORN—No. 1 yellow, 67c.

OATS—No. 2 mixed, 30c; red 30¼@½c.

FUTURE GRAIN PRICES

MERCHANTS' EXCHANGE, July 27.

	High.	Low.	Close.	Prev. Close.
WHEAT.				
Chi Sept	74⅜	73¾	74⅛¼	74⅛
KC Sept	68⅜	68	68¼	68⅜
Minn Sept	73⅛	72½	72⅝⅞	72⅝
Winn Oct	....	....	73⅝	73⅝
Minn Dec	74⅜	74	74¼	74¼
Winn Dec	....	....	74⅝	74⅝
Chi Dec	75⅝	74⅞	75⅛¼	75⅛
KC Dec	69⅞	69⅜	69⅝	69⅝
Minn May	76	75⅞	75⅞	75⅞
Chi May	76⅝	76¼	76⅛	76
KC May	71	70¾	70¾	7
CORN.				
Chi Sept	61	60½	60⅝¾	61¼
KC Sept	59¾	59½	59¾	61¼
Chi Dec	57¾	57¼	57¼⅜	58¼
KC Dec	55½	55	55⅛	56⅝
Chi May	60⅛	59¼	59½	60⅝
OATS.				
Chi Sept	28⅞	28¾	28¾	29a
Minn Sept	26	25⅞	25⅞	26⅛
Winn Oct	29	28¾	28¾	29
Chi Dec	29⅞	29⅝	29¾	30a
Chi May	31¼	31⅛	31⅛	31⅝
RYE.				
Chi Sept	43⅞	43½	43¾a	43⅞
Chi Dec	46¼	46	46⅛b	46⅜
Chi May	49¼	49	49⅛	49⅜
SOY BEANS.				
Chi Sept	75	74	74	75½
Chi Dec	75	74⅛	74⅛a	75⅛

Opening prices at Chicago were: Wheat—Sept. 74c; Dec. 75⅛c; 76⅜c. Corn—Sept. 61@60⅞c; 57¾@½c; May 60⅛@59⅝c. Oats—Sept. 28⅞c; Dec. 29⅞@⅝c; May 31 Soybeans—Oct. 75c; Dec. 75⅛c. Rye—Sept. 43¾c; Dec. 46¼c; May 49c.

Buenos Aires wheat futures closed changed to ⅛ lower today; August, October, 76⅛.

MILL FEED FUTURES MARKET

MERCHANTS' EXCHANGE, July 27.—Millfeed futures closing prices changed local delivery gray shorts was 25@ lower. For Chicago delivery standard bran, 20@25c lower; standard middlings 10@25c lower. Sales totaled 1000 to

	Close.	Prev. Close.
GRAY SHORTS.		
July	†24.00	23.75b-24.
August	†20.90	21.25b-21.
September	20.00b-20.50a	20.25b-20.
October	20.00b-20.50a	20.25b-20.
November	19.65b-20.15a	20.00b
December	19.50b-20.00a	19.75b
*STANDARD BRAN.		
August	19.30b-19.80a	19.50b-20.
September	18.00b-18.35a	18.25b-18.
October	18.00b-18.35a	18.30
November	18.25b-18.65a	18.50
December	18.50b-18.90a	18.75b-19.
*STANDARD MIDDLINGS.		
August	20.75b-21.50a	21.25
September	18.50b-19.00a	18.60
October	18.75b-19.00a	18.60
November	18.35b-18.80a	18.60b-19.
December	18.35b-18.80a	18.60b-19.

*Chicago deliveries. †Sales.

EGGS AND POULTRY MARKET

The St. Louis Butter, Egg & Poultry Exchange does not hold trading sessions on Saturday in July and August.

The "St. Louis Daily Market Reporter" reports no change in street prices that prevailed Friday and which follow:

Price of live poultry and eggs are gross selling price, in wholesale quantities, by receivers and dealers, as indicated by members of the trade, bids, offers or actual transactions of the forenoon preceding afternoon.

EGGS.

Missouri standards, 16@½c; No. 11c; unclassified, 9@10c.

POULTRY.

FOWLS—5 lbs and over, 13c; 3 lbs., 11½c; leghorns, 3 lbs. and up, under 3 lbs., 8c.

ARKANSAS CHICKENS—Rock special fed, 3 lbs and over, 16½@17

SPRING CHICKENS—3 lbs. and o white rocks, 16½c; plymouth rocks, 16 colored, 14c; blacks, 11c; No. 2, 9

FRYERS — Over 2 lbs. white 15c; plymouth rocks, 15c; colored, leghorns, 14c; black, 11c; barebacks, No. 2, 9c.

BROILERS — 2 lbs. and under, ro 15c; colored, 14c; leghorns, 1½@ lbs. 14c; under 1½ lbs, 14c; black, barebacks, 11c.

ROOSTERS—Old, 8½c.

DUCKS—Old, 5c; young white, over lbs., 9c; small, young, 7c.

GEESE—Old, 5c.

TURKEYS — Hens, 12½c; toms, 9 No. 2, 7c.

SQUABS—Dressed, 25@30c.

GUINEAS—Per dozen, $2.50.

PIGEONS—75c per dozen.

Chicago Provisions.

CHICAGO, July 27.—Provision market range and close:

	High.	Low.	Cl
LARD.			
July — —	....	....	
September — —	$5.60	$5.57	
October — —	5.67	5.65	
December — —	5.87	5.82	
January — —	....	....	
BELLIES.			
September —	....		

Cash: Lard tierces, $5.52; loose, $4 bellies, $6.50.

LOCAL CLEARING.

Local bank clearings for July 27 $12,000,000. Debits to individual counts for July 26 were $20,900,00

ST LOUIS POST-DISPATCH Sports Section

PART TWO ST. LOUIS, SATURDAY, JULY 27, 1940. PAGES 1—4B.

CARDS 4, DODGERS 2 (FIRST GAME); BROWNS 8, RED SOX 3 (5 Innings)

IZE HITS HOME RUN ND TRIPLE IN NO. 2; CURT DAVIS ROUTED

By a Special Correspondent of the Post-Dispatch.

BROOKLYN, July 27.—The Cardinals defeated the Brooklyn Dodgers in the first game of a doubleheader here this afternoon, 4 to 2, their twelfth victory in their last 14 decisions. It was the fifth ght defeat for the tumbling Brooklyn band, not counting yester tie game.

e Redbirds won this one in the inning, when, with two on two out, Stu Martin delivered ch triple that broke a 2-to-2

l Doyle and Lee Grissom, ng pitchers, did not last be the third inning. Koy's safe Grissom's error and Owen's got the Cardinals off in front e second. The Redbirds added er in the third on Brown's and Moore's siingle. Med single with the bases filled in two mates and tied the in the Brooklyn half.

x Lanier was Doyle's relief the winning pitcher, although Cooper finished the game. Casey was the loser. A rookie hander from Elmira named ead held the Cards scoreless last two frames.

Shoun for St. Louis and Davis, a former Cardinal, for klyn, were the starting pitch the second game.

second game:

ST — CARDINALS—Hudson out Brown. Reese threw Moore. Slaughter popped to

GERS—Reese was called out rikes. Lavagetto flied deep opp. Medwick tripled over 's head in deep center. Gal flied to Moore.

COND — CARDINALS—Mize twenty-sixth home run of ason over the right-field wall. n threw out Padgett. S. Mar s out, Camilli to Davis. Hud threw out Hopp. ONE RUN.

GERS — Camilli popped to Shoun threw out Vosmik. was safe on Marion's fum Mancuso fouled to Padgett.

RD — CARDINALS—Marion in front of the plate and ossed out by Davis. Hudson out Shoun. Davis threw out

GERS — Davis fouled to tt. Reese walked. Lava singled over second, sending to third. Medwick flied to Reese scoring. Lavagetto stealing, Padgett to Brown. RUN.

RTH — CARDINALS — singled to deep short. Slaugh ngled to right, sending Moore ird. Moore was picked off and retired, Mancuso to La Mize tripled to center, Slaughter. Padgett was on a fielder's choice, Mize Padgett was out steal Mancuso to Reese. S. Martin to Vosmik. TWO RUNS.

GERS—Gallagher fouled to rtin. Camilli singled to right. singled to right, Camilli at second. Hudson hit double play, Shoun to Mar Mize.

SCORE BY INNINGS

	1	2	3	4	5	6	7	8	9	T.
SECOND GAME. CARDINALS AT BROOKLYN										
	0	1	0	2	2	0				
BROOKLYN	0	0	1	0	0	0				

Cardinals' Box Score

(6 Innings.)

CARDINALS.	AB	R	H	O	A	E
Brown 2b	3	0	0	2	0	0
Moore cf	3	0	2	2	0	0
Slaughter rf	3	1	1	0	0	0
Mize 1b	3	2	2	4	0	0
Padgett c	3	0	0	4	1	0
S. Martin 3b	3	0	0	1	1	0
Hopp lf	2	0	1	4	0	0
Marion ss	2	1	0	1	2	1
SHOUN P	2	1	1	0	2	0
TOTALS	24	5	7	18	6	1

BROOKLYN.	AB	R	H	O	A	E
Reese ss	2	1	0	3	1	0
Lavagetto 3b	3	0	1	1	0	0
Medwick lf	3	0	1	0	0	0
Gallagher rf	3	0	0	0	0	0
Camilli 1b	3	0	1	9	3	0
Vosmik cf	2	0	1	1	0	0
Hudson 2b	2	0	0	1	5	0
Mancuso c	2	0	1	1	2	0
DAVIS P.	1	0	0	1	2	0
HAMLIN P	0	0	0	0	0	0
TAMULIS P	0	0	0	1	0	0
Coscarart	1	0	0	0	0	0
TOTALS	19	1	5	18	13	0

Play-by-play of Cardinals' first game on next page.

unty Tennis itle Again Won y Mrs. Parker

Merceina Parker retained le at St. Louis County wom pen tennis champion, defeat rs. Bertha Thompson, 6-4, 6-1, final at Shaw Park, yester Mrs. Thompson led, 3 to 2, opening set and carried the to 4-all, but after that won e more game during the

woman's doubles final will ed at 3 o'clock this after when Mrs. Parker and Fran Jacobson will oppose Mrs. pson and her daughter, for the title.

e remaining semifinal round doubles yesterday, Mrs. pson and Gloria defeated Mrs. Dietz-Felbinger and Betty Hulbert, 3-6, 6-0, 6-1. Mrs. r and Miss Jacobson previ won from Mrs. Johanna Ben and Mrs. Frank Furlong in the semifinal.

Inter-Park Game.

Memorial Presbyterian team ntertain the West Presby club of North Side Park to at Normandy Park in an rk softball game. In the game of a doubleheader two teams selected from clubs at Normandy will oppose other

Baseball Scores

AMERICAN LEAGUE.

	1 2 3	4 5 6	7 8 9				T.	H.	E.
NEW YORK AT CHICAGO	100	101	200	0	0	0	5	9	3
CHICAGO	102	002	000	0	0	1	6	9	2

Batteries: New York — Breuer and Dickey; Chicago—Rigney and Tresh.

SECOND GAME.
PHILADELPHIA AT DETROIT

1

DETROIT

FIRST GAME.
PHILADELPHIA AT DEEROIT.

	1	2	3	4	5	6	7	8	9	R.	H.	E.
Phil'phia	2	0	0	0	0	0	0	0	0	2	6	0
Detroit	0	1	0	2	5	1	2	4	x	15	16	1

Batteries: Philadelphia—Potter, Besse and Hayes, Wagner⅓ Detroit—Rowe and Sullivan.

WASHINGTON AT CLEVELAND

4 0 0 0 1 0 0 0

CLEVELAND

0 1 0 0 0 0 0 0

Batteries: Washington—Chase and Ferrell; Cleveland—Dobson, Eisenstat and Pytlak.

NATIONAL LEAGUE.

	1	2	3	4	5	6	7	8	9	T.	H.	E.
PITTSBURGH AT BOSTON	0	0	5	2	1	1	1	0	0	10	17	2
BOSTON	2	0	1	0	0	1	0	0	0	4	9	1

Batteries: Pittsburgh—Bowman, MacFayden and Davis; Boston—Sullivan, Piechota, Strincevich and Masi.

	1	2	3	4	5	6	7	8	9	T.	H.	E.
CINCINNATI AT PHILADELPHIA	0	0	0	2	0	1	0	0	0	3	7	0
PHILADELPHIA	4	0	0	0	1	0	0	0	X	5	8	0

Batteries: Cincinnati—Moore, Hutchings, Schoffner, Riddle and Hershberger. Philadelphia—Mupicahy, Hutchings and Warren.

	1	2	3	4	5	6	7	8	9	T.	H.	E.
CHICAGO AT NEW YORK	0	0	0	0	0	0	0	0	0	0	3	1
NEW YORK	0	0	0	0	0	0	1	0	X	1	4	0

Batteries: Chicago—Olsen, Root and Todd; New York—Lohman and Danning.

Class A Meet Opens.

The Municipal Class A tennis tournaments for men and women players will open this afternoon on the Jefferson Memorial courts in Forest Park. There are 57 players entered in the men's singles and 26 in the women's singles. Play in the doubles will start tomorrow.

Kovacs and Riggs Play For Title

SEA BRIGHT, N. J., July 27 (AP).—The big shining silver bowl that goes to three-time winners of the Sea Bright invitation tennis championship went on the block again today, and Bobby Riggs, the national titlist, says he's confident he'll be the highest bidder.

Standing in Bobby's path to the title and one of the most famous trophies in tennis was Frank Kovacs, 2d., 20-year-old Californian, with a whiplash sting on both sides of his racquet.

The young finalists have not played each other this season, but in past years they squared off half a dozen times.

"I'm naturally confident of winning,' Riggs said. "I have no reason to feel otherwise because I've beaten Frank five or six times and he's never beaten me."

But Kovacs, out of Eastern grass court competition last year, has been moving along at a rapid pace, and his game is considered stronger than ever. When he knocked defending Sea Bright title-holder Frankie Parker out of the current competition, galleryites compared his backhand driving to the famous lefty-side power of Don Budge, his fellow townsman from Oakland.

If Bobby beats the smashing Westerner it will be the first time since 1923 that a Sea Bright bowl has been won permanently. The last player to turn the trick was W. M. (Little Bill) Johnston, who won the tourney from 1921 through 1923. Riggs won in 1937 and 1938, but was turned back last year.

Riggs gained the final yesterday when Gil Hunt, unpredictable Washington (D. C.) veteran, defaulted after dropping two listless sets under a searing sun. Kovacs eliminated Elwood T. Cooke, Portland, Ore., 6-4, 10-8, 6-3.

Alice Marble and Mary Hardwick, the English girl, won their way into the women's final with well-played, straight set victories over Sarah Palfrey and Pauline Betz, respectively. They meet tomorrow when the men's double final also is scheduled.

Joe Burk Races Today in Henley

PORT DALHOUSIE, Ont., July 27 (AP).—Winners of top honors at the Royal Canadian Henley last year, the Toronto Argonauts surged to the front in the race for club honors yesterday as the second program of the three-day regatta was completed.

The double-blue oarsmen won two events, placed second three times and scored one third for 35 points, one ahead of Buffalo's West Sides, who led the field at the conclusion of Thursday's racing with 20 points. In second place then with 11 points, the Detroit Boat Club's representatives slipped to third with 24 points. Next in line were Hamilton Leanders and the St. Catharines (Ont.) Rowing Club with 22 and 17 points.

The Argonauts gained the top rung by placing two men in the last point-scoring event of the day's program, the association singles, Gord Bradshaw and Bill Reid finishing second and third behind Hal Hutcheon of St. Catharines, Ont. In winning the only senior event on the card, Hutcheon, who pulls a sweep oar for Syracuse University's freshmen eight, qualified for the senior singles final today when he will face, among others, Joe Burk, who holds both the Canadian and United States singles titles.

Minor Operation for Hammerin' Henry

NEW YORK, July 27 (AP).—Henry Armstrong, welterweight boxing champion, underwent an operation yesterday for the removal of the scar tissue around his left eye. Six stitches also were taken in the cuts about the right eye received in his fight with Lightweight Champion Lew Jenkins.

The champion is expected to be out of action about six weeks and plans to tour the country as a referee, said his manager, Eddie Mead.

HowardAce 6-5 Choice In $50,000 Coast Race

THE PROBABLE FIELD

PP.	Entry	Wt.	Jockey.	Prob. Odds.
1.	Joy Boy	106	J. Deering	15-1
2.	Filisteo	113	B. Watson	20-1
3.	aAdvocator	117	R. Neves	6-5
4.	Hysterical	113	J. Westrope	8-1
5.	bSpecify	117	N. Wall	8-1
6	bVain Bo	102	F. Waidaman	8-1
7.	Wedding Call	113	L. Balaski	20-1
8.	Viscounty	119	N. Pariso	6-1
9.	Challedon	133	G. Woolf	7-5
10.	Can't Wait	115	B. James	4-1
11.	Mount Vernon II	104	No boy	40 1
12.	Kayak II	133	E. Rodriguez	6-5

a-C. S. Howard entry; b-A. A. Baroni entry.

LOS ANGELES, July 27 (AP).—Turf enthusiasts swept on suburban Hollywood Park today, chanting the names of Challedon, Kayak II, Can't Wait and other thoroughbred stars scheduled to go postward in the third running of the $50,000 added Hollywood gold cup.

They came to watch the summer time racing classic of the West—which fel to the pounding strides of the mighty Seabiscuit in 1938, and to his Argentine stablemate, Kayak II, a year ago.

It was Kayak and the Maryland-bred Challedon against the field; the racing silks of Charles S. Howard once again pitted against the colors of W. L. Brann, but there was more than a chance for an upset in the mile and one-quarter battle for the top purse of some $35,000.

Myron Selznick's Can't Wait, which hurried West for the race, just as did the great Challedon, was a prime upset threat, and there was high regard for Valdina Farm's Viscounty. There were scattered votes for Kayak's running mate, Advocator, Louis B. Mayer's Joy Boy, and Specify, the A. A. Baroni chestnut, which ran third in the race last year.

Filisteo, Hysterical, Wedding Call, Vain Bo and Mount Vernon II were given outside chances of finishing in the money.

There was standing room only in the club house and grandstand, and with a throng of 45,000 or more expected by time of the big race, about 7:30 p. m. (St. Louis time), Hollywood Park looked for the greatest day of the meeting.

The race marked the third meeting of Kayak and Challedon. The Maryland four-year-old, second to Johnstown in the 1939 Kentucky Derby and winner over Johnstown in the Preakness, twice defeated the Howard importation last year.

Even so, Kayak hasn't raced in four months, and is something of a question mark despite the morning line favorite's price of 6-5. Challedon was 7-5. Whether either, at 133 pounds, can give away 18 to Can't Wait, or 14 to Viscounty and still win remained to be seen.

Bright skies and a fast track were promised.

Jockeys Plan Own Insurance; Cost Now $100 a Day

NEW YORK, July 27 (AP). — Discussion of various plans for providing insurance and hospital benefits for race track employes occupied most of the closing session of the annual conference of State racing commissioners yesterday.

Lewis Landes of New York, counsel for the Jockeys' Community Fund and Guild, Inc., said that the riders themselves were ready to put up $100,000 to establish their own insurance company unless there was a reduction in premiums by established companies. He revealed that it now costs approximately $100 per day to insure a jockey riding in seven races.

Dr. E. M. Bond of Morgantown, W. Va., told the commissioners that the condition of race track employes in general was "deplorable." "If I were seeking the 'forgotten man,' I would look for him at the tracks," he said. "Between 15,000 and 20,000 men have no medical attention and no compensation."

Miss Williams and Eleanor Dudley in Chicago Title Final

CHICAGO, July 27 (AP). — The Chicago district women's golf championship was at stake today as Ella Mae Williams of Medinah and Eleanor Dudley of Ridge squared off for a 36-hole battle over the Northmoor Country Club course.

It is the fourth meeting of the two in title competition. Miss Dudley defeated the Medinah star in 1935 in the Western Junior finals and again in the State finals at Champaign in 1938. Miss Williams got a measure of revenge last month when she won her second straight State crown by trimming Miss Dudley.

Dark Horse in Shade

—Associated Press Wirephoto.

31-year-old Robert Clark of St. Paul, 4 up after 18 holes in the final round of the National Public Links golf championship tourney, here is shown resting head, hands and feet after a strenuous battle with Old Man Par. Clark won his way into the final by defeating the title-favorite, Ed Furgol yesterday 1 up in 38 holes.

Moore Has 139 to Lead At St. Paul

ST. PAUL, Minn., July 27 (AP).—Fashioning a one-under-par 71 to add to his open round of 68, Frank Moore of Detroit took the lead among early finishers of 36 holes today in the $8500 St. Paul open golf championship at the Keller course.

Moore is the brother of Terry Moore, Cardinal center-fielder.

Moore had nines of 35, one under par, and 36, the regulation figure for the home trip. He birdied the first hole after a fine chip to within three feet of the flag, but bogied the par four second by three putting. On the sixth he dropped a 20-footer to clip par, but he lost a stroke at the tenth by playing short with his second. He ran down nice putts for birds at Nos. 12 and 18, but slipped over par at the sixteenth by three putting.

Forty-two players went into today's round with scores of par or under, promising a wide-open fight for the 64 low scores and ties which qualify for tomorrow's 36-hole final.

Eddie McElligott, White Bear Lake, Minn. — — — — —75-73—148
Emil Chubrilo, Kenosha, Wis.—80-74—154
*Richard Jungen, Lacrosse, Wis.75-77—152
Ade Simonson, Minneapolis —75-72—147
Bob Benson, White Bear Lake, Minn. — — — — —72-74—146
*Bob Anderson, Eau Claire, Wis. — — — — — — —79-74—153
*W. G. Hargesheimer, High Park, Ill. — — — — —78-79—157
Erwin Johnson, Eau Claire, Wis. — — — — — — —82-85—167
Ernotte Hiller, Crookston, Minn. — — — — — —74-76—150
Jock Hendry, St. Paul — —73-80—153
Wally Krone, Sioux City, Ia.—79-76—155
Adalbert Stieger, Cedar Rapids, Ia. — — — — — —82-76—158
*Webber McFadden, Sioux Falls, S. D. — — — —85-82—167
*W. Cisco Sr., Louisville, Ky.89 . . . . (withdrew)
Phil Pressendo, Chicago— —78 . . . . . . (withdrew)
C. H .Bangs, Sioux Falls, S. D. — — — — — —80-81—161
Clarence Yockey, Topeka, Kan.71-78—149
Em Brank, Minneapolis — —73-74—149
RAY SCHWARTZ ST. LOUIS 71-70—141
Ted Horwath, St. Paul — —71-77—148
Ray Mangrum, Oakmont, Pa. 70-71—141
Abe Espinosa, Chicago — —76-71—147
Bill Mehlhorn, Chicago — —75-78—153
*H. C. Davis, Lincoln, Neb.—78-85—163
*Bernie Norlin, Sioux Falls, S. D. — — — — — —82-86—168
Jimmy Lentz, Minneapolis —70-74—144
Jim Kerr, Chicago — — — —80-80—160
Frank Moore, Detroit, Mich.—68-71—139
*John Fahrendorf, Sioux Falls, S. D. — — — — — —89-83—172
*Dean Ritchie, St. Paul — —74-76—150
*Harry Robinson, Minneapolis 79-72—151
Harold Lauber, Algona, Ia. —76-70—146
Tom Talbot, Columbia, O. —73-73—146

Hart Wins in Muny Junior Tennis Final

Ralph Hart's well balanced game proved too much for Rex Caruthers in the final of the Municipal Junior tennis championship on the Jefferson Memorial courts yesterday and the University City player won, 6-2, 8-6, 2-6, 7-5. It was the third meeting of the players this season, with Hart now in the lead, two matches to one.

Clark Wins In Public Links Golf

DETROIT, July 27 (AP).—Robert Clark, 31-year-old St. Paul (Minn.) hardware salesman, won the nineteenth annual public links golf championship here today, with an 8-and-6 victory over Michael Dietz of Detroit.

Dietz, who led at the end of the first nine holes, saw his game collapse completely thereafter.

Clark closed the engagement by getting a par 4 on the thirtieth hle to Dietz's five.

In the semifinals yesterday, Clark won from Edward J. Furgol, Utica (N. Y.) metal polisher, 1 up in 38 holes, while Dietz eliminated Roy Dolce, efficiency clerk from Denver, 3 and 2.

Win in Water Polo.

Y. M. H. A. beat the downtown Y. M. C. A., 7-0, in the third round of the Mapewood Water Polo League. St. Louis Juniors defeated Maplewood, 5-2. Y. M. H. A. is leading the league with three victories and no defeats.

The IF Table

(Not Including Today's Games.)

AMERICAN LEAGUE.

Club.	W.	L.	Pct.	Win.	Lose.	Games Bhd.
Detroit	54	35	.607	.611	.600	....
Cleveland	54	36	.600	.604	.593	½
Boston	48	41	.539	.544	.533	6
New York	46	41	.529	.534	.523	7
Chicago	43	42	.506	.512	.500	9
BROWNS	38	54	.413	*419	.409	17½
Washington	38	54	.413	.419.	.409	17½
Philadelphia	35	53	.398	.404	.393	18½

NATIONAL LEAGUE.

Club.	W.	L.	Pct.	Win.	Lose.	Games Bhd.
Cincinnati	59	25	.702	.706	.694	....
Brooklyn	52	34	.600	.605	.593	8½
New York	45	38	.542	.548	.536	13½
Chicago	48	45	.516	.521	.511	15½
CARDINALS	38	43	.469	.476	.463	19½
Pittsburgh	38	45	.458	.464	.452	20½
Boston	29	52	.358	.366	.354	28½
Philadelphia	28	54	.341	.349	.337	30

Tomorrow's Schedule.

AMERICAN LEAGUE.

Boston at St. Louis (2 games).
New York at Chicago (2 games).
Washington at Cleveland (2 games).
Philadelphia at Detroit.

NATIONAL LEAGUE.

Cardinals at Brooklyn (2 games).
Cincinnati at Philadelphia (2 games).
Pittsburgh at Boston (2 games).
Chicago at New York.

Yesterday's Results.

AMERICAN LEAGUE.

Boston 14, Browns 7 (night game).
New York 10, Chicago 2.
Philadelphia 7, Detroit 4.
Cleveland 13, Washington 2.

NATIONAL LEAGUE.

Cardinals 3, Brooklyn 3 (game called, 10 innings, rain).
Chicago 14, New York 1.
Pittsburgh 9, Boston 0.
Cincinnati 9, Philadelphia 5.

KENNEDY HITS SINGLE WITH BASES LOADED, SCORING TWO MATES

By J. Roy Stockton

SPORTSMAN'S PARK, July 27.—Manager Fred Haney benched Joe Grace and Walter Judnich this afternoon, sending Roy Cullenbine to right and Chet Laabs to center field in the Browns' second game of the series with the Boston Red Sox. Vernon Kennedy drew the St. Louis pitching assignment and was opposed by Fritz Ostermueller, a left-hander.

It was Ladies' day and about 2500 persons attended, including about 1500 women.

Basil, Grieve and Geisel were the umpires.

The game:

FIRST — RED SOX — DiMaggio doubled to center. Berardino threw out Cramer, DiMaggio holding second. Cronin walked, and when the fourth ball was a wild pitch DiMaggio took third. Williams walked, filling the bases. Finney hit to Berardino, who stepped on second, forcing Williams, and threw to McQuinn in time for a double play.

BROWNS — Cullenbine fouled to Finney. McQuinn singled off Cronin's glove. Laabs forced McQuinn, Cronin to Doerr. Laabs stole second. Radcliff flied to DiMaggio.

SECOND — RED SOX — Clift threw out Tabor. Doerr was called out on strikes. Glenn popped to Heffner.

BROWNS — Berardino singled to left. Clift doubled to right, Berardino stopping at third. Heffner walked, filling the bases. Swift fouled to Glenn. **Kennedy singled to center, scoring Berardino and Clift and sending Heffner to third.** Cullenbine singled off Ostermueller's glove, scoring Heffner, Kennedy stopping at second. Ostermueller threw out McQuinn. Laabs beat out a slow bounder to Cronin, Kennedy scoring and Cullenbine reaching third. Radcliff forced Laabs, Cronin to Doerr. **FOUR RUNS.**

THIRD—RED SO—Ostermueller walked. So did DiMaggio. Cramer singled to center, scoring Ostermueller and sending DiMaggio to third. **Barard no made a diving stop of Cronin's low liner and turned it into a double play, Berardino to Heffner to McQuinn, DiMaggio olding third.** Williams popped to Berardino. **ONE RUN.**

BROWNS—Berardino popped a double to left. Clift doubled to left, scoring Berardino. Doerr threw out Heffner, Clift moving to third. Swift hit to Tabor and Clift was out at the plate, Tabor to Glenn. Kennedy struck out. **ONE RUN.**

FOURTH—RED SOX — Finney walked. Tabor forced Finney, Berardino to Heffner. Doerr singled to center, Tabor stopping at second. Glenn forced Doerr, Berardino to Heffner. Spence batted for Ostermueller and lined to Laabs.

BROWNS—Heving pitched for the Red Sox. Cullenbine grounded to Finney. Doerr threw out McQuinn. **Laabs hit to the base of the scoreboard in left center for a home run, his eighth of the season. Radcliff then hit to the pavilion roof for his fifth home run of the season.** Berardino flied to Cramer. **TWO RUNS.**

FIFTH — RED SOX — DiMaggio struck out. Cramer tripled to left. Cronin walked. Williams singled to center, scoring Cramer and sending Cronin to third. Finney singled to left, scoring Cronin, Williams stopping at second. Tabor flied to Radcliff. Doerr forced Finney, Clift to Heffner. **TWO RUNS.**

SCORE BY INNINGS

	1	2	3	4	5	6	7	8	9	T.
BOSTON AT ST. LOUIS.	0	(	1	0	2					
BROWNS	0	4	1	2	1					

Browns' Box Score

(5 Innings)

BOSTON.	AB	R	H	O	A	E
DiMaggio lf	2	0	1	1	0	0
Cramer cf	3	1	2	1	0	0
Cronin ss	1	1	0	0	2	0
Williams rf	2	0	1	0	0	0
Finney 1b	2	0	1	7	0	0
Tabor 3b	3	0	0	0	1	0
Doerr 2b	3	0	1	2	8	0
Glenn c	2	0	0	4	0	0
OSTERM'ER P	0	1	0	0	1	0
HEVING P	0	0	0	0	0	0
Spence	1	0	0	0	0	0
TOTALS	19	3	6	15	12	0

BROWNS.	AB	R	H	O	A	E
Cullenbine rf	4	0	1	0	0	0
McQuinn 1b	3	0	1	4	0	0
Laabs cf	3	1	2	1	0	0
Radcliff lf	3	1	1	1	0	0
Berardino ss	3	2	2	2	5	0
Clift 3b	2	2	2	0	2	0
Heffner 2b	2	1	0	5	1	0
Swift c	3	0	1	2	0	0
KENNEDY P	3	1	1	0	0	0
TOTAL	26	8	11	15	8	0

Kole Starts on Distance Swim

Sonny Kole, seven-year-old athletic star of Edwardsville, began his attempt to swim from the Lewis and Clark Bridge, Alton, to the Eads Bridge, a distance of about 25 miles, this morning.

Sonny's father, S. A. Kole, an official timer, life guard and driver were in the boat accompanying the young swimmer.

It is Kole's first attempt at a long-distance swim.

Blame It On Sun.

Friends of Bill Dickey, Yankee catcher, trace his slump to sunstroke he suffered in Washington in July of last year.

Lela Hall Wins in Trapshoot Event

DURAND, Wis., July 27 (AP).—Two championships were decided by the toss of a coin as the annual Wisconsin State Trapshooting tournament opened here yesterday.

J. R. Johnston Jr. of Hartford City, Ind., captured the introductory class A event after he and Vic Reinders of Waukesha, Wis., broke 100 straight targets apiece.

The flip of a coin also gave F. Bossman of Horicon, Wis., the victory in Class B after he had been tied at 98 birds by George Zweiner of Blooming Prairie, Minn.

J. S. Karlslyst of Edgerton, Wis., took the Class C event with 97x100, while Dr. H. H. Fisher, Redwing, Minn., broke 96 for second place and E. G. Ellingson, Nicolletti, Minn., cracked 95 for third.

The professional event was won by Jay Graham of Ingleside, Ill. Lela Hall of Strasburg, Mo., topped women gunners with 98x100.

Racing Results

At Arlington.

Weather cloudy; track sloppy.

FIRST RACE—Six furlongs:
Rosetta (Brooks) — 8.80 4.60 3.20
Barograph (McCombs) — — 9.40 5.60
Town Silver (Thompson) — — 7.00
Time, 1:14 1-5. Honey Boat, Duckstans, Earlsboro, Ok Mullen and Recued also ran.

SECOND RACE—Six furlongs:
Donnagina (Hearsey) 19.40 7.80 5.20
Jerry Rae (McCombs) — — 6.80 4.80
Highthorne (Adams) — — — — 4.80
Time, 1:14 1-5. Sun Kit, Buss, Sudden Thought, Stray Chord, My Liberty and Mummer also ran.

THIRD RACE—Six furlongs:
Honorer Miss (Garner) 69.80 25.20 14.20
Toney Man (Adams) — — 10.40 7.00
Million Bucks (Brooks) — — — — 18.40
Time 1:13 3-5. Forever Free, She's Right Lady Delight, Souvenir, Braxton Bell, Buttons B, Transport, Inwego and Marbold also ran.

FOURTH RACE—Six furlongs:
Sanctity (Hauer) — —14.60 7.20 5.20
New Discovery (Bush) — — 12.80 9.20
Cossack Girl (Thompson) — — — 6.00
Dorothy Agnes, Hat Check, Good Servant, Smuggled In, Polycletus, Our Haven, Viragin, Pops Rival and Golden Sue also ran.

1—Synergist. 3—Land of Rheims, Anna Grand, Cape Race, Morning Mail, Tomye, Scottish Mary. 4—Purple Wrack, Jimmie Cabanis, Rhett, Torca, Reding, Flayahead 7—Rossell. 8—Rushing By, Glasby, Queenie, Oh Fudge, Paulson.

(Other Results on Page 2.)

Conn to Get Title Fight With Joe Louis if He Defeats Pasto[r]

Manager Is Sure He'll Beat Bob

Lightheavy Champion now Weighs 183 Pounds — Plans for Louis - Baer Fight Abandoned.

PITTSBURGH, July 27 (AP).—Johnny Ray, manager of Billy Conn, announced last night he had agreed with Promoter Mike Jacobs on a 15-round heavyweight title bout between Conn and Champion Joe Louis at New York in September.

Conn, who has said he would resign his lightheavyweight championship for lack of suitable opponents in that division, has been demanding a fight with Detroit's Brown Bomber for the past year.

Ray held off, however, until yesterday, waiting for Billy to increase his weight. Now scaling 183, Conn would spot Louis about 17 pounds.

The match is contingent, though, upon outcome of Conn's fight with Bob Pastor at New York Aug. 13. That will be the Pittsburgh Irishman's third heavyweight go, he having whipped Henry Cooper and Gus Dorazio.

Jacobs said at New York he had abandoned plans to rematch Louis and Maxie Baer and would sign the winner of the Conn-Pastor fight to meet Louis—providing the winner scored impressively.

Ray made his announcement in a telephone conversation with Havey Boyle, Post-Gazette sports editor and a Pennsylvania boxing commissioner.

Talking from Conn's training camp at Ferndale, N. Y., Ray said:

"I did not agree to the Louis match until I was sure that Billy was ready. Now I'm sure. His work in camp here has been so good that I think he can lick anyone in the world. He weighed 183 today. That will be heavy enough for the Louis match.

"Of course, we have to beat Pastor, but I'm not worrying about that. Billy will polish off Pastor and then go on to take the crown away from Louis."

The optimistic Ray is among the minority, most experts feeling that the 23-year-old Conn is still too light, lacks a knockout punch, and would take a beating from the dynamite fists of Louis. Conn's supporters swear, nevertheless, by his boxing skill and speed. His light-heavy victims include Fred Apostoli, Melio Bettina, Gus Lesnevich and Solly Krieger.

Weygandt in Close Victory Over Ancona; Benish Wins on Kayo

Four Kansas City Golden Gloves boxers were defeated by boys from the St. Louis area on the Belleville A. C. fight program last night at Swansea Park. Vernon Weygandt, St. Louis welter ikng of Soulard A. C. and Patsy Ancona, Kansas City, put on the best scrap. Weygandt won a split decision.

Jerry Benish, Belleville veteran, knocked out Eddie Hamilton, Kansas City heavyweight in the first round. The other West State boxers were Ray Sissom, heavyweight, who lost to Mose Rooks of the Slaughter A. C., and Mike DeCapo, outpointed by Clarence Hanks, East St. Louis bantamweight.

Other results:

Oree Smith, Brown Bombers, decisioned Harold Conklin, O'Fallon. Middleweights.

James McCracken, Slaughter A. C., decisioned Virgil Cleveland, East St. Louis. Welterweights.

Curtis Filer, East St. Louis Knights of Columbus, technical knockout over Calvin Longmeyer, Lincoln Park A. C., East St. Louis, second round. Lightweights.

Ronald Born, Belleville, decisioned Oliver Johnson, Brown Bombers. Featherweights.

ST. LOUIS BOYS IN BASEBALL

MILTON LOWERY, southpaw pitcher, out on option from Columbus of the A. A., allowed four hits and struck out seven to give Asheville a 5-to-0 victory over Rocky Mount in the Piedmont in a recent game. . . . In the Provincial League all-star game, the North defeated the South, 3 to 2, with JUSTIN KEENOY at shortstop and FRED NIEMILLER behind the bat for the winners. . . . NIEMILLER'S hit in the eighth inning scored one of the three runs. . . . BOBBY SWAN, pitched part of the game for the losers.

Increasing his batting average during the past week, KEN GROSSE, playing first base for Lafayette of the Evangeline, is still second in batting with .360, and leads in hits with 134. . . . HAROLD REITZ, playing second base for Jackson in the Southeastern, is batting .283. . . . In a recent game between Mayfield and Union City in the Kitty, three Mayfield players in order hit three home runs on the first ball pitched, NORMAN LITZINGER of Clayton, Mayfield right fielder, getting one, and FLOYD (PAT) PATTERSON of Jennings, Mayfield second sacker, getting one.

NED BRANT AT CARTER—By Bob Zuppke

A Story of College Athletics

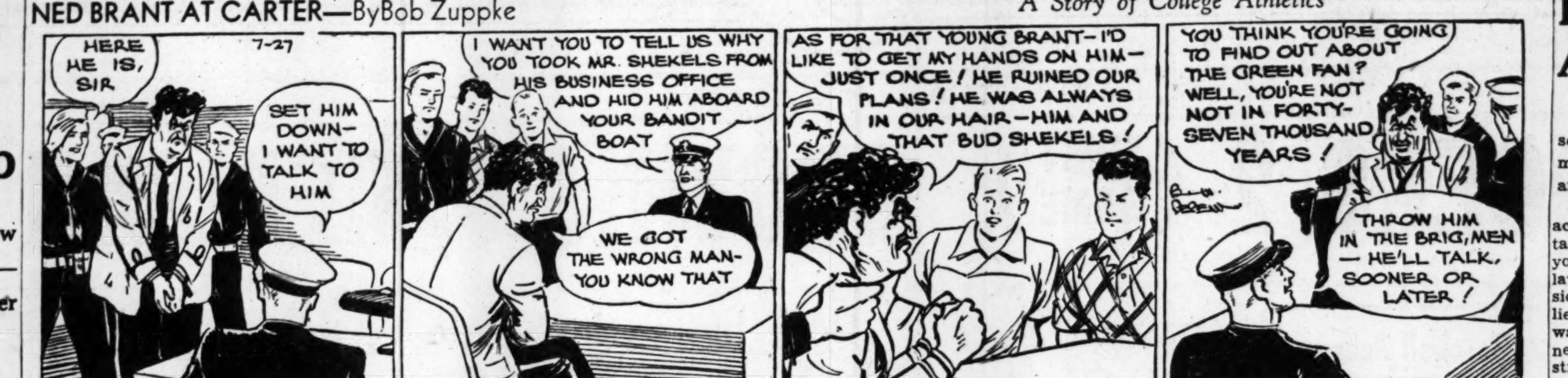

WRAY'S COLUMN

The Old Timers Are Given a Break.

THE great debate as between modern and old-time players, alwa.s interesting, never wholly answerable, is revived by an interview with the perennial Connie Mack. . . . Manager of nine pennant winners, 77 years young, and a survivor of the days before gloves were used by players, Connie can bridge the gap between present and past. . . . If it's possible to do that.

Connie just about reaches the conclusion that the Old Timers, laboring under handicaps, more than measured up to moderns. . . . In an interview with John R. Tunis, appearing in the Atlantic Monthly, Connie discusses the subject in part as follows:

"The old-timers were wonderful—wonderful! They didn't have advantages the player has nowadays. The equipment is so much better. He has material to work with that Cobb and Shreck and those boys never had.

"Then, too, they've got another asset today—they have the experience of those old-timers to assist them. They're making plays a little easier ecause they know how to do it. But they aren't any smarter, no sirreee."

Two things contribute to the great difference between baseball today and baseball 40 years ago, he thinks. He says of this:

"First, this improvement in all equipment used. Second, the change in batting and pitching. In the old days we used to throw in four or five balls in a game. Nowadays they use a couple of dozen. The pitcher has been handicapped and the hitter has a great advantage. That's the chief change in baseball, to my way of thinking."

* * *

MANY of us have wondered what the great hitters who did their stuff in bygone days against a mush ball and freak pitching conditions would do today. . . . With cork and rubber-cored baseballs, new balls by the dozens used in each game and no freak pitching, .400 hitters among old timers might have been as numerous as .300 swatters are now.

And, reversing the argument, we might prove that the lamentable lack of complete game pitchers today is due to taking the wraps off the batter and handicapping the hurler. If the batters of today worked under former handicaps, the balance of power would be restored to the modern pitcher.

"The Old-Timers Were Wonderful!"

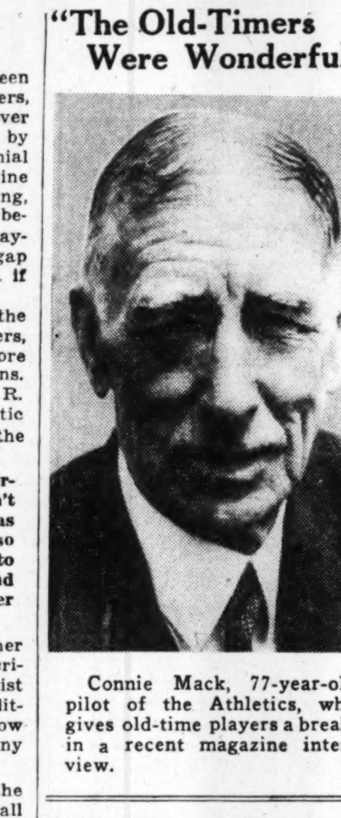

Connie Mack, 77-year-old pilot of the Athletics, who gives old-time players a break, in a recent magazine interview.

The Best and Worst Player.

RUBE WADDELL was the hardest and Eddie Collins the easiest player to handle of all Connie Mack contacted. . . . "Most of my early gray hairs can be traced to worrying where Rube Waddell was when his bed was empty," Connie remarks.

Mack's greatest catcher—and he rates him with the all time greats—was Ossie Shreckengost, Waddell's battery mate. "He was the fizz powder that made Waddell great," Connie observes. . . . "I remember he roomed with Waddell. . . . They used to sleep in one bed.

"One year when I sent him his contract Schreck wrote back, 'The contract is all right but before I sign it you got to put a clause that if I have to room with Waddell he can't eat animal crackers in bed.' . . . The clause was inserted."

* * *

Notable other comments by Mack include the following:

"I think Chief Bender the greatest one game pitcher baseball ever had."

"I sincerely believe a team isn't great unless it repeats" (a pennant victory).

"We had almost the highest salaried club in history in 1932, not barring the Yanks with Babe Ruth's $80,000 salary. I had five men who drew more than $100,000 combined."

"You don't make money by selling players. Half of my 1932 team cost me more than I got by selling my entire 1914 team."

"Champions cost money. When a club is behind, salaries are low, so are expenses."

* * *

Connie was chided now and then for selling star players. . . . But it is evident from his remarks that only financial necessity forced him to sell his stars, not the hope of making profit thereby.

Cardinals-Dodgers First Contest, Play-by-Play

FIRST —CARDINALS—Grissom threw out Brown. Moore popped to Coscarart. J. Martin struck out.

DODGERS—Reese walked. Lavagetto was called out on strikes. Reese stole second. Marion threw out Medwick. Brown threw out Phelps.

SECOND — CARDINALS—Mize flied to Medwick. Koy bunted safely towards third and when Grissom threw wild to first, Koy went to second. Reese threw out Gutteridge, Koy moving to third. Owen singled past short, scoring Koy. Marion forced Owen, Reese to Coscarart. **ONE RUN.**

DODGERS — Brown threw out Camilli. Walker reached first on Brown's fumble. Wasdell hit into a double play, Mize to Marino to Doyle, who covered first.

THIRD — CARDINALS—Doyle struck out. Brown doubled off the score board in right. Moore singled to right, scoring Brown, and Moore took second on the throw-in. J. Martin flied to Walker, Moore going to third. Mize flied to Medwick. **ONE RUN.**

DODGERS — Coscarart struck out. Grissom walked. Reese singled to left, Grissom stopping at second. Lavagetto walked, filling the bases. **Medwick singled to left, scoring Grissom and Reese** and sending Lavagetto to third. Lanier replaced Doyle on the mound for the Cardinals. Vosmik batted for Phelps and hit into a double play, Gutteridge to Brown to Mize. **TWO RUNS.**

FOURTH — CARDINALS—Casey and Mancuso formed a new battery for the Dodgers and Vosmik played right field. Koy flied to Walker. Gutteridge fouled to Mancuso. Owen fouled to Lavagetto.

DODGERS—Camilli flied to Koy. Walker also flied to Koy. Mancuso was thrown out by Marion.

FIFTH—CARDINALS — Marion singled to center. Lanier attempted to sacrifice but hit into a double play, Casey to Reese to Coscarart, who covered first. Brown was out, Camilli to Casey, who covered first.

DODGERS—Coscarart was out, Lanier to Mize. Casey doubled to center. Reese flied to Koy, Lavagetto walked. Medwick forced Casey at third, Gutteridge unassisted.

SIXTH — CARDINALS—Moore popped to Reese. J. Martin flied to Vosmik. Mize doubled down the right field foul line. Slaughter batted for Koy and was intentionally passed. S. Martin batted for Gutteridge and tripled to deep center, scoring Mize and Slaughter. Reese threw out Owen. **TWO RUNS.**

DODGERS — S. Martin played third base, Slaughter right field, and J. Martin shifted to left field for the Cardinals. Vosmik singled to center. Camilli forced Vosmik, Marion to Brown. Walker flied to J. Martin. Mancuso struck out.

SEVENTH — CARDINALS—Marion fouled to Lavagetto. Lanier singled to center. Brown flied to Medwick. Moore forced Lanier, Reese to Coscarart.

DODGERS — Lanier threw out Coscarart. Hudson batted for Casey and singled to left, but was out trying to stretch it, J. Martin to Brown. Brown threw out Reese.

EIGHTH—CARDINALS — Head pitched for the Dodgers. J. Martin struck out. Mize singled to right. Slaughter popped to Reese. S. Martin flied to Medwick.

DODGERS—Lavagetto walked. Cooper replaced Lanier on the mound for the Cardinals. Medwick flied to J. Martin. Vosmik flied to Moore. Camilli walked. Walker flied to Moore.

NINTH — CARDINALS — Owen walked. Marion sacrificed, Head to Coscarart. Cooper flied to Walker, Owen going to third. Coscarart threw out Brown.

DODGERS—Franks batted for Mancuso and fouled to Owen. Reiser batted for Coscarart and struck out. Gallagher batted for Head and beat out a hit past second. Reese singled to left, sending Gallagher to third, but Reese was out trying to stereth it, Marion to Brown.

STU UNTIED IT

FIRST GAME.

CARDINALS.

	AB.	R.	H.	O.	A.	E.
Brown 2b	5	1	1	4	4	1
Moore cf	4	0	1	2	0	0
J. Martin rf-lf	4	0	0	2	1	0
Mize 1b	4	1	2	8	1	0
Koy lf	2	1	1	3	0	0
Slaughter rf	1	1	0	0	0	0
Gutteridge 3b	2	0	0	1	1	0
S. Martin 3b	2	0	1	0	0	X0
Owen c	3	0	1	5	0	0
Marion ss	3	0	1	1	5	0
DOYLE P	1	0	0	1	0	0
LANIER P	2	0	1	0	2	0
COOPER P	1	0	0	0	0	0
TOTALS	34	4	9	27	14	1

BROOKLYN.

	AB.	R.	H.	O.	A.	E.
Reese ss	4	1	2	3	5	0
Lavagetto 3b	1	0	0	2	0	0
Medwick lf	4	0	1	4	0	0
Phelps c	1	0	0	2	0	0
Vosmik rf	3	0	1	1	0	0
Camilli 1b	3	0	0	5	1	0
Walker cf	4	0	0	3	0	0
Wasdell rf	1	0	0	0	0	0
Mancuso c	2	0	0	2	0	(0
Franks	1	0	0	0	0	0
Coscarart 2b	3	0	0	4	1	0
Reiser	1	0	0	0	0	0
GRISSOM P	0	1	0	0	1	1
CASEY P	1	0	1	1	1	0
HEAD P	0	0	0	0	1	0
Hudson	1	0	1	0	0	0
Gallagher	1	0	1	0	0	0
TOTALS	31	2	7	27	8	1

Hudson batted for Casey in seventh.
Franks batted for Mancuso in ninth.
Reiser batted for Coscarart in ninth.
Gallagher batted for Head in ninth.

Innings—	1	2	3	4	5	6	7	8	9	
CARDINALS	0	1	1	0	0	2	0	0	0	—4
BROOKLYN	0	0	2	0	0	0	0	0	0	—2

Runs batted in—S. Martin 2, Moore, Owen, Medwick 2. Two-base hits—Brown, Mize, Casey. Three-base hit—S. Martin. Stolen base—Reese. Sacrifice—Marion. Double plays—Casey, Reese and Camilli; Mize, Marion and Doyle; Gutteridge, Brown and Mize. Left on bases—Cardinals 6, Brooklyn 8. Bases on balls—off Casey 1, off Doyle 3, off Lanier 2, off Cooper 1, off Head 1. Struck out—by Grissom 2, by Doyle 2, by Lanier 1, by Head 1, by Cooper 1. Hits—off Doyle, 2 in 2 1-3 innings; off Cooper, 2 in 2 innings; off Grissom, 4 in 3 innings; off Head, 1 in 2 innings; off Lanier, 3 in 4 2-3 innings; off Casey, 4 in 4 innings. Winning pitcher—Lanier. Losing pitcher—Casey. Umpires—Goetz, Pinelli and Reardon. Time, 2h. 28m.

Brownie Pitchers Fail Agai[n] As Red Sox Win Night Gam[e]

The law of averages is an imaginary rule of chance that doe[s] seem to operate when Fred Haney, manager of the Browns, su[m]mons men employed as pitchers and probably compensated as su[ch] and assigns them to the job of pitching.

If you flip a coin enough times, according to the law, heads and tails will wind up about even. If you threw 10 straight heads, the law of averages would be on the side of tails and persons who believe in the law probably would wager a handsome sum that the next flip would be tails. And they'd string along with that side of the coin until it caught up.

However, if Fred Haney were flipping coins and having the same luck as he is having with pitchers, he'd probably be long since broke, if he were inclined to string along with the law of averages.

Always the Same Old Story.

It is remarkable how consistently Brownie pitchers can go from the warm-up slab to the pitching mound or from the bull pen to the mound and perform always in the same way. You'd think that occasionally, if only by accident, Haney's hurlers would by chance throw a few baseballs where enemy batters couldn't hit them.

There were five in the final game with the Yankees and they were all sour, though Coffman and Cox each did pitch an inning in which the Yank's didn't add to their total of 13 runs. Perhaps that was the law of averages operating after all. But there was no exception among the five who paraded before a night game crowd of 8567 cash customers as the Boston Red Sox broke an eight-game losing streak by bashing the Browns, 14 to 7.

Bob Harris, after 15 minutes of practice pitching, started the game and looked as though he never had been informed where to pitch during a game. He had wonderful stuff, though, and if the Red Sox hadn't been around many persons might have admired Harris' pitching. The Red Sox were around, though, and Haney finally became weary of base hits and bases on balls and called on John Whitehead to relieve Harris.

More Hurlers Punished.

Whitehead, just recalled from Toledo, took one look at the situation—bases filled—and said, "Well, here's where I went out," and struck out Ted Williams to end the second inning.

But they bashed Whitehead out of the box in the third and they mauled Howard Mills out of the picture in the fifth and maltreated Trotter and finally pounded Bill Cox in the ninth to pile up 14 runs to the seven scored by the Browns.

The Browns made a contest of it for four innings, thanks to a homer by Johnny Berardino in the third, but in the fifth the Sox bunched six hits for six runs and after that it was a romp.

Emerson Dickman was credited with the victory, though he pitched to only one batter. He struck [out] Judnich for the third out in [the] fourth inning, with the Brow[ns] leading 6 to 4, and retired fo[r a] pinch hitter in the fifth, d[uring] which the Sox went ahead wi[th six] runs. Jack Wilson then finis[hed] the game, holding the Browns [to] one run in five innings.

Technically, it was Dickma[n's] game, but in all fairness it ou[ght] to go to Wilson. The offic[ial] scorer said he'd credit the vict[ory] to Dickman tentatively and le[ave] final decision to league officials.

Joe Grace made two excell[ent] throws, one to catch DiMaggi[o at] third in the first inning and o[ne] to nail Doerr at the plate in [the] third. That was about the b[est] pitching of the game on [the] Brownie side. Two perfect stri[kes] with Bob Swift lending importa[nt] aid.

PARADE OF THROWERS

BOSTON.

	AB.	R.	H.	O.	A.
Di Maggio lf	3	2	2	0	0
Cramer cf	5	1	3	2	0
Williams rf	5	2	2	1	0
Cronin ss	4	3	3	0	0
Finney 1b	6	1	2	15	[illegible]
Tabor 3b	5	2	3	1	3
Doerr 2b	3	2	2	2	7
Glenn c	4	1	1	6	1
Galehouse p	2	0	0	0	1
Dickman p	0	0	0	0	1
Wilson p	2	0	0	0	0
xFoxx	1	0	1	0	0
xxJohnson	0	1	0	0	0
Totals	40	14	19	27	13

xBatted for Dickman in fifth.
xxRan for Foxx in fifth.

BROWNS.

	AB.	R.	H.	O.	A.
Grace rf	5	2	1	0	2
McQuinn 1b	5	0	2	10	1
Judnich cf	5	0	0	1	0
Radcliff lf	5	1	3	4	[illegible]
Berardino ss	4	2	2	1	[illegible]
Clift 3b	4	0	1	3	3
Heffner 2b	5	1	1	1	3
Swift c	2	0	0	6	1
Susce c	0	0	0	0	0
Harris p	0	0	0	1	0
Whitehead p	1	0	0	0	0
Mills p	1	0	0	0	0
Trotter p	0	1	0	0	1
Cox p	0	0	0	0	1
zCullenbine	1	0	0	0	0
zzLaabs	0	0	0	0	0
Totals	38	7	10	27	14

zBatted for Swift in eighth.
zzBatted for Trotter in eighth.

Innings—	1	2	3	4	5	6	7	8	9
Boston	0	2	2	0	6	0	1	0	3—
Browns	0	1	3	2	0	1	0	0	0—

Runs batted in—Tabor, Cronin 5, [Heff]ner, Doerr, Glenn, Radcliff, Berardin[o], McQuinn 2, Foxx, Di Maggio, William[s], Cramer. Two-base hits—Grace, McQ[uinn], Radcliff, Di Maggio. Three-base hits—[Mc]Quinn, Cramer. Home runs—Tabor, [Ber]ardino, Williams 2, Cronin. Stolen bas[es]—Doerr, Clift, Finney, Radcliff. Sacri[fice]—Cramer. Double plays—Heffner, [Ber]ardino and McQuinn. Left on bases—[Bos]ton 9, Browns 9. Bases on balls—off G[ale]house 1, off Wilson 4, off Harris 5, [off] Mills 2, off Trotter 1, off Cox 1. [Struck] out—by Galehouse 2, by Dickman [1, by] Wilson 2, by Harris 2, by Whitehea[d], by Mills 1, by Trotter 1. Hits—off G[ale]house, 7 in 3 2-3 innings; off Harris, [..] in 1 2-3; off Dickman, 0 in 1-3; [off] Whitehead, 4 in 1-3; off Wilson, 3 in [..] off Mills, 5 in 2 1-3; off Trotter, 4 [in] 3 2-3; off Cox, 2 in 1. Wild pitche[s]—Galehouse, Mills. Winning pitcher—Di[ck]man. Losing pitcher—Mills. Umpire[s]—Geisel, Basil and Grieves. Time, 2h. 4[..] Attendance, 8567.

OTHER RACING RESULTS

At Suffolk Downs.

Weather clear; track fast.

FIRST RACE—One mile and one-sixteenth:

Nipponese (Taylor) — 14.40 6.40 4.00
Amercup (Allgaier) — — — 12.20 9.00
War Bridge (Bates) — — — — — 4.40
Time, 1:46 4-5. Khay, My Gracious, Sir Khayyam, Post Office, Howellville, Myrol, Jim Blazes, Indiana Spa and Hasty Wire also ran.

SECOND RACE—Six furlongs:
Adolf (Suttle) — —12.20 5.80 3.60
Miss Dolly Kay (Allgaier) — 4.80 3.20
Schnozzle (Emery) — — — — — 5.80
Time, 1:11 3-5. Knowing, Sir Quest, Major B., Gala Star, Royal Taste, Dinna Do, Cania, Town Car and Lafitoff also ran.

THIRD RACE—Five and one-half furlongs:
Wire Tapper (Yarberry) 4.20 3.40 3.00
Weatherite (Hileman) — — 7.80 5.20
Crowfcot (Berger) — — — — — 3.20
Time, 1:06 2-5. Hidina, Pilate Sun, Outugo, Nancy Z, Arestino, Molasses Mibs and Rosalie K also ran.

FOURTH RACE—Mile and one-sixteenth:
Bereit (Jedlinski) — —10.20 5.00 3.40
Pick Out (Compton) — — 6.20 4.20
Lolschen (Williams) — — — — — 4.40
Time, 1:46 1-5. Sue Harpen, Strange Times, Saving Grace, Mattapony, Continuity, Butter, All Agog and Wakita also ran.

FIFTH RACE—Mile and 70 yards:
The Runner (May) — 10.80 6.40 4.40
Pause (Taylor) — — — — 7.60 5.20
Sun Breeze (Emery) — — — — 5.20
Time, 1:44. Warlaine, Steam Roller, Saxonian, Combahee and Sir Time also ran.

SIXTH RACE—Six furlongs:
Prairie Dog (Bodiou) — 9.00 5.00 3.60
Gossip Time (Packer) — — 7.60 5.00
d-Donna Leona (Bates) — — — 2.80
d-Robespierre (Lynch) — — — — 3.00
Time, 1:11 4-5. Ramases and Speed to Spare also ran.
d—Dead heat for show.

SEVENTH RACE—The Puritan Handicap, purse $7500, added, three-year-olds and up, one and one-eighth miles:
Upstream (Bodiou) — 21.00 6.00 4.00
a-Fenelon (Stout) — — — 3.40 2.40
Big Pebble (Dupps) — — — — 3.00
Time, 1:48 4-5. a-Bosley, Aethelwold, Star Boarder and Love Day also ran.
a-Belair Stud entry.

First Race—Crafty Fox, Penrill, Blackbirder, Mr Deeds. Second Race—Septime, Broad Tail, Pompier, Our David. Fourth Race—Sun Kinscen. Fifth Race—Canape. Eighth Race—Sun Fighter, Time to Go, Nancy Mae, Jotemdown.

At Thistle Down.

FIRST RACE—Mile and forty yards:
Virbet (Gonzalez) —32.40 12.80 6.80
Canavia (Nicholson) — — 5.60 5.60
Star Wind (Le Blanc) — — — — 5.60
Swale, Moonbow Miss, Joaney B., Acute, Someone Else, Colonel Martis, Trooperette and Mr. Quick also ran.

SECOND RACE—Six furlongs:
Ina Dear (Carr) — — 14.00 5.80 3.80
Van Tryst (Dew) — — — — 3.60 2.80
Maebob (Winn) — — — — — — 4.20
Time, 1:12 2-5. Heartease, Saphi, Brevard, Firerab, Termotime, Fight On, Doc Oster, Don Dash and The Spotter also ran.

THIRD RACE—Six furlongs:
Roldef (Gonzalez) — — 5.40 3.20 2.60
Prenny (Le Blanc) — — — 5.40 3.60
Delius (Keiper) — — — — — — 3.00
Time, 1:12 1-5. Vote Boy, Transview, Twinker and Busse Trumpet also ran.

FOURTH RACE—Six furlongs:
Tra La La (Greever) 7.20 3.80 2.40
Baltee (Falero) — — — 5.40 3.80
Starlina (Grill) — — — — — 3.60
Time, 1:11 3-5. Professor Paul, Pep Talk and Siva also ran.

Couldn't Keep Them Out.

In the first half of the National League season, the Reds were in and out of first place seven times.

DAILY DOUBLES

AT SUFFOLK.

Nipponese and Adolf paid $65.60 for $2.00.

At Empire City.

Weather clear; track fast.

FIRST RACE—About six furlongs:
Madly (Meade) — — 9.70 5.10 3.20
xAddis (Corbett) — — — 12.80 5.30
Drift Along (Shelhamer) — — — 2.80
Time, 1:09 2-5. Jack Fly, Showum, King's Colors, xOld River, Bazuka and Bill D also ran.
xField.

SECOND RACE—Five and a half furlongs:
Teddy Wrack (Young) 10.00 3.50 3.20
Flagscot (Meade) — — — 2.60 2.40
Fiery Steel (Gilbert) — — — — 4.60
Time, 1:07. Feed Patch, Master Chance, Blueberry Pie, Cash Basis and Queen's Barge also ran.

THIRD RACE—About six furlongs:
Last Frontier (Anderson) — — — — 4.70 3.50 2.30
Irish Echo (Meade) — — — 5.30 2.60
Shipmate (Shelhamer) — — — — 2.50
Time, 1:08 3-5. Night Tide and Tiberius also ran.

FOURTH RACE—About six furlongs:
Big Stakes (Corbett) — 7.30 2.70 2.40
Blensign (Shelhamer) — — 2.50 2.10
Ice Water (Gilbert) — — — — — 2.40
Time, 1:08 4-5. Ball Player and Cavalier also ran.

FIFTH RACE—Yonkers Handicap, purse $7500 added, three-year-olds and up, mile and one-sixteenth:
Sickle T (Wright) — 11.50 5.20 3.50
Nellie Bly (Barba) — — — 15.00 6.10
The Chief (Anderson) — — — — 6.50
Time, 1:43 4-5 (new track record). Cacodemon, Straight Lead, Isolater and He Did also ran.

SIXTH RACE—Mile and one-sixteenth:
True Call (Meade) — — 5.80 2.60 Out
Asp (Gilbert) — — — — — Out Out
Shadows Pass (Corbett) — — — — Out
Bar Fly also ran.

First Race—Minnston, Bubblesome, Devil's Mate, Red Meadow. Fourth Race—Ballarosa, Becomly.

Minor League Results.

INTERNATIONAL.

Newark 5-5, Montreal 4-6.
Buffalo 1-8, Syracuse 3-1.
Rochester 9, Baltimore 3.
(Only Games.)

AMERICAN ASSOCIATION.

Toledo 10, Minneapolis 6.
Kansas City 2, Louisville 1.
Columbus 12-6, St. Paul 5-2.
Indianapolis-Milwaukee (2), postponed.

TEXAS LEAGUE.

San Antonio 6, Beaumont 0.
Oklahoma City 7, Dallas 1.
Houston 5, Shreveport 0.
Fort Worth 4, Tulsa 3 (10 innings).

PACIFIC COAST LEAGUE.

Seattle 8-8, Portland 2-1.
Sacramento 4, San Diego 1.
San Francisco 7, Los Angeles 3.
Oakland 12, Hollywood 4.

SOUTHERN ASSOCIATION.

Nashville 6, Knoxville 5.
Chattanooga 10, Atlanta 6.
New Orleans 6, Birmingham 1.
(Only games.)

THREE-I LEAGUE.

Springfield 9, Decatur 5.
Evansville 4, Moline 2.
Clinton 3, Cedar Rapids 2.
Madison at Waterloo, postponed, wet grounds.

SOFTBALL

LAST NIGHT'S RESULTS.

NORTH SIDE PARK—Roosevelt 6, Ideal 5 (girls); Wendelers 4, Duro Seams 2 (men).

SOUTH SIDE PARK—Missouri Pacific 10, Mellow Seal 0 (girls); Griesedieck 9, Swift & Co. 5 (men).

ST. LOUIS PARK—Melber 4, Natural Set-Up 3 (girls); Hollywood 3, Herkert & Meisel 0 (men).

MAPLEWOOD PARK—Roth's Rangers 3, Mission Orange 2 (girls); Shearer 12, Jasorka 0 (men).

TONIGHT'S SCHEDULE.

MAPLEWOOD PARK—Toastmaster vs. Tomboy Stores (girls); A. G. Edwards vs. Griesedieck, St. Louis Park (men) Inter-park exhibition.

NORTH SIDE PARK—Bergjans vs. Falstaff (girls); Wendelers vs. Griesedieck, South Side Park (men), Inter-park exhibition.

ST. LOUIS PARK—Breimeyers vs. S. Broadway A. C. (girls); Kutis vs. Stoffer (men).

SOUTH SIDE PARK—Silver Seal vs. Grapes (girls); Snipen vs. Happy Hollow (men).

Muny All-Star Contest Aug. 25

Sunday, Aug. 25, has been set as the date of the sixth All-Star Municipal League baseball game between the North and South, it is announced by the All-Star committee. The contest will be on Fairgrounds Park No. 1 diamond.

Players will be chosen in a poll opening Aug. 8 and closing Aug. 21.

The North won the first game in 1935, 17-1, but the South took the 1936 game, 11-10, and is now leading the series, three games to two. North took its other victory in 1937; last year's score was, South 6, North 5.

Each team selected will be composed of 16 players, a manager and two coaches.

Entries Close Tonight.

Entries in the annual University City courts outdoor badminton tournament will close tonight at midnight. They may be filed at the Courts, 6800 Olive Street road or with Charles Ochs, 6606 Chamberlain. Play will open Monday and continue through Thursday night. Three general divisions of play are championship, novice and junior—with competition for both men and women in each.

LAST NIGHT'S FIGHTS

By the Associated Press.

HOLLYWOOD—Tony Chavez, 144, Los Angeles, stopped Red Green, 141, Los Angeles (7).

ATLANTIC CITY—Gus Dorazio, 187, Philadelphia, outpointed Bobby Jones, 180, Atlantic City (10).

256 Entries for Muny Swim Meet; 17 Organizations

Seventeen pools and organizations, a record number, have filed entries for the twenty-sixth annual Municipal Athletic swimming meet next Wednesday and Thursday nights at Marquette Pool, Osage and Minnesota avenues, John E. Scully, superintendent of recreation, said today.

There are 256 individuals down for competition, three under the mark last year that set a national record. For six successive years it has drawn more than 200 entries and is considered the biggest meet numerically in the country.

Shaw Park, with 44 men and 21 girls, heads the entry list, while other organizations with their number of contestants include Y. M. H. A.-Y. W. H. A., 33; Downtown Y. M. C. A., 29; St. Louis Swimming Club, 24; Carondelet Y. M. C. A., 16; Fairground Pool, 16; Marquette Pool, 15; St. Louis Juniors, 11; Crystal Lake Country Club, 8; North Side Y. M. C. A., 6; Norwood Hills Country Club, 6; University City Pool, 5; Sunset Golf Club, 5; South Side Y. M. C. A., 4; Sherman Park Pool, 3; Soulard Pool, 2; Glen Echo Country Club, 1.

Shaw Park took the men's title last year and the St. Louis Swimming Club, then called the Women's Swimming Association, the girls' trophy.

No Scare Here.

Despite the war scare the Naval Academy has scheduled the usual number of contests in all sports for the coming year.

SHORT WAVES by AVERY LITTLE

DON MEADE, who is enjoying phenomenal success in the East, rode his third straight double at Empire, yesterday, when he piloted Early Morn and Rancho's Girl to victory . . . OKEY HONEYSENGER pitched a no-hit, no-run game as the Cumerford-Endleys of Peoria defeated the Gales of Galesburg, 5-0, in the Illinois State semipro baseball tourney . . . ROSCOE JOHNSON, De Soto, Mo., will meet Lou Kostich, of the Central A. C., and Jimmy Sledge, Brown Bombers A. C., has been matched with Marty Becker for two of the bouts on next Thursday night's amateur boxing show at National Nite Baseball Park . . . MIKE BRROWSKI, 42, former minor league baseball player, was drowned in Lake Erie after suffering a heart attack.

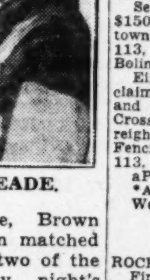

MEADE.

CHARLES HARE, English tennis star, and John Shostrom had to battle two hours to defeat Eugene Smith and Jack Tidball, 6-4, 0-6, 6-4, 0-6, 10-8 to reach the doubles final in the Minneapolis tourney . . . MURRAY HOWELL, leading hitter in the International, hit safely in his sixteenth consecutive game when he pounded one of Mike Ryba's offerings out of the park for his seventeenth homer of the campaign.

RACING ENTRIES

At Saratoga.

First Race—The Weldship, purse $1200, steeplechase, four-year-olds and up, about two miles: Frozen North 146, zzBig Rebel 138, zzCourt Time 145, Rockden 145, Farragut 139, Susquehanock 139, Killsboro 149, Red Gauntlet 135, Pat Canado 152, Brown Prince III 149, zzMassa 140. zzSeven pounds claimed for rider.

Second Race—The Belair, purse $1200, maidens, colts and geldings, five and a half furlongs: Scrappy W. 117, Celtic Knight 117, aAir Master 117, Fly the Coop 117, Jacopus 117, Knights Quest 117, Hoot Owl 117, Aurelian 117, Peep Show 117, Bryan Station 117, aRoyal Master 117, *Twin Kippy 117, Loch'ea 117, Jacless 117, Maerunway 117, Monday Lunch 117, Star Back 117, Whichwins 117, Market Wise 117, New City 117, Middle Aisl 117, General Planet 117, Sun Eager 117, Spare the Rod 117. aJ. E. Widener-Mrs. P. A. B. Widener entry.

Third Race—The Mohegan, purse $1200, maidens, three-year-olds and up, seven furlongs: Conscript 116, Colatium 116, Gulliver II 124, *Balloon 111, June 0. 119 Romanov 116, Flo Beau 116.

Fourth Race—The Flash, purse $1500 added, two-year-olds, five and a half furlongs: The Fiend 110, Maerunway 107, High Breeze 117, Par Avion 110, Down Six 107, aPort 110, Grand Party 107, Whichwins 107, Wildebeest 107, Zacorel 107, aIron Mike 110, Scrappy W. 107, Air Master 107, Omission 119, Overdrawn 110, Springwood 107, Fly the Coop 107, Monday Lunch 107, Good Turn 107. aW. E. Boeing entry.

Fifth Race—The American Legion handicap, purse $2000 and plate added, three-year-olds and up, seven furlongs: Our Mat 106, aRosetown 104, aDr. Whinny 117, bRed Dock 105, T. M. Dorsett 112, Nedayr 110, b-Armor Bearer 112. aG. D. Widener entry; b-Greentree Stable entry.

Sixth Race—The Columbia, purse $1500, fillies and mares three-year-olds and up, six furlongs: Dini 122, Rost 110, *Thorn Apple 98, Teacher 112, Little Risk 118, Jewell Dorsett 110, Now What 112, Forfend 113, Esposa 113, Nedtica 103, Redlin 116.

Seventh Race—The Osmand, purse $1500, three-year-olds, Wilson mile: Rosetown 115, Iron Shot 113, Call to Colors 113, Dusky Fox 113, Boy Angler 120, Bolingbroke 120.

Eighth Race (Substitute)—Purse $1200, claiming, three-year-olds and up, one mile and a furlong: aPortet 113, Quincy 113, Cross Question 113, Dark May 108, Slievereigh 113, City Judge 113, Jean C. 113, Fencing 120, Bonnie Buzz 116, aClaro 113, Nijinsky 113. aP. B. Codd entry.

*Apprentice allowance claimed.
Weather clear, track fast.

At Rockingham.

ROCKINGHAM PARK, July 29 (AP). — First Race—Purse $800, claiming, three-year-olds and up, six furlongs: *Miss Mintdrop 103, *Persuasive 109, Upset Dove 108, R. Pinchot 113, Erin Torch 117, *County Antrim 108, James City 117, St. Moritz 117, Mixwell 113, *Rolla Buzzy 112, *Ovando 100, Elwawa 113, Broadtail 115, Whisper 113, *Bright Spot 103, Ghost Train 113, Mr. Deeds 113, Son o Sting 113.

Second Race—Purse $800, claiming, 4-year-olds and up, six furlongs: John Allen 113, Diana Pat 108, Tyr 113, My Lawyer 113, Busy Lutrecia 106, Ugin 113, Baby Sweep 113, *Minimum 110, Gleeman 113, San Marino 113, *Ai Ling 105, *Savitar 108.

Third Race—Purse $800, claiming, 4-year-olds up, six furlongs: Ball o Fire 113, *Sun Breeze 115, Papa Jack 117, *Adolf 108, *Happy Vote 115, Whiskolo 115, Lady Orchid 106, Mandi 115, Gold Mesh 112, Broomoria 110, Black Legion 115.

Fourth Race—Purse $800, allowances, two-year-olds, five furlongs: General Jack 118, White Time 118, Curious Coin 118, Fancy Free 118, Ethel Pair 105, *Ocean Bound 110, Wise Timmy 113, Light Sweeper 118.

Fifth Race—Purse $900, claiming, [four-]year-olds up, six furlongs: Allamuchy 104, Manamaid 108, [..] 108, *Dizzy Dame 103, Evening Light [..] Infidox 108, *Cooling Spring 108, *[..] 112, Winning Chance 113, Posterity [..] Scotch Trap 113, Gay Balko 113, Sir [..] 109, Remarkable 117.

Sixth Race — Purse $1000, allowa[nces] three-year-olds up, six furlongs: *Halcyon Boy 109, Allegro 117, G[..] Cracker 105, Stage Beauty 112, *[..] 114, Ebonito 113, a-Rough Pass[..] a-Rough Time 119, Floragina 105. a—Mrs. J. Y. Christmas entry.

Seventh Race — Purse $800, clai[ming] four-year-olds up, mile and thre[e-six]teenths: *Nancy Mae 101, *Traggat 113, N[..] Rider 111, Portunus 111, *Ronfalon [..] *Time to Go 111, Jotemdown 111, [..] Flag 111, Shotting Scout 115.

Eight Race—Purse $800, claiming, [..] year-olds up, mile and three-sixteenths: *Litti Banner 105, Crafty Fox [..] *Walkon 110, Devils Pace 108, Kievs [..] nant 111, *Dizzy B 113, Blackbirder [..] Indiana Spa 111, *Cold Deck 108, *[..] land 115.

At Washington Park.

First Race—Purse $1000, maiden[s, two-]year-olds, five and one-half furl[ongs]: Purpling Light 118, *Wild Cap 113, B[..] ofus 115, Scolene 115, Jim Pat [..] Hinsdale 118, Texas Way 118, Rolls [..] 115, Beau Brannon 118, Uncle Mose [..] *Whiskachance 110, Gay Lad 118, [..] Ladonna 115, Gypsy Monarch 118, B[..] B. 118, Must Go 118, Valdina Paul [..] *Happy Pilot 113.

Second Race—Purse $1000, cl[aiming,] three-year-olds, six furlongs: Squaw 99, Future Winnings 115, D[..] Dame 107, Last Rose 113, Chief Cou[..] 112, Buss 112, Panjab 112, *Sir F[..] lin 107, Synergist 112, *Adams Ne[..] 104, *Sweet Olive 105, Mary Marg[..] 107, *Fritz 104, *Everafter 102, Ju[..] Moon 109, *Wise Ally 110, Hi F[..] 112, Jim Lipscomb 109.

Third Race—Purse $1000, claim[ing,] four-year-olds and up, seven furlon[gs]: Epical 110, *Foresus 107, *Squads B[..] 105, Veeks 105, *Ito 108, Miss Shir[..] C. 105, Chance Queen 107, *Maste[..] 112, *Jubilee Cbm 108, *Morning [..] 108, *Humble Issue 100, *King Co[..] 109, *For Romance 102, *Lingera[..] 107, Torca 107, Redding 110, G[..] Stroke 114, Threadneedle 110.

Fourth Race—Purse $1000, cla[iming,] four-year-olds and up, one and one-six[teenth] miles: *Southland Gem 109, Wilco [..] Snug 109, Miss Apprehend 109, *To[..] 99, *Westchester 109, *Annikin 104, [..] couf 117, *Mars Man 109, Dormido [..] Cross Ruff 117, Max Forst 114, Pe[..] 117, *Pennlist 109, Rushing By [..] *Miss Pittypat 110, Prince Dean 114, [..] Ben 114.

Fifth Race—Purse $1100, claim[ing,] three-year-olds and up, six furlongs: N[..] Boy 116, *Court Dance 105, Flowaway [..] Joy Ride 107, *Royal Blue 107, A[..] Alone 100.

Sixth Race—Purse $1200, allowan[ces,] three-year-olds, one mile: Bettys B[..] 114, Valdina Star 114, Equifox [..] *Trim Stepper 101, Tippity 105, Ga[..] 111, *Super Chief 115, Plowshare [..] Dorimar 103, *Incolassie 110.

Seventh Race—Purse $1000, claim[ing,] four-year-olds and up, one mile: *Br[..] Ben 107, Delta Dan 114, *Birdlea [..] Goshen 114, Mordecai 117, *Say Ju[..] 107, Many Mor 115, Gold Flag [..] *Helens Lad 107.

Eighth Race—Purse $1000, claim[ing,] four-year-olds and up, one mile and [an] eighth: *Glassy Eye 109, *Stumptow[n ..] Watercure 114, The Chord 109, [..] Sheets 109, *Glasby 109, Nessus [..] High Blame 114, Paulson 109, *Ice [..] 104, Corum 117, Alspur 114, *Bay [..] 109, *Broadway Girl 107, Pretty [..] 109, Oh Fudge 109, *Yantis 109, *[..] tic 104.

*Apprentice allowance claimed.

FUNERAL DIRECTORS

[M]ATH. HERMANN & SON
FUNERAL DIRECTORS
GOodfellow 4880
FAIR AND WEST FLORISSANT

A. Kron Undertaking Co.
[27]07 N. GRAND FR. 0200

FLORISTS

FUNERAL SPRAY—25 lilies, $2.45.
GRIMM & GORLY,
[..] 5000. Telegraph orders invited.

DEATHS

[AB]RAHAM, MERT—July 25, 1940, beloved [hu]sband of Pearl Childers Abraham, dear [f]ather of Leopold II, beloved son of Leo[po]ld and the late Tiney Abraham, dear [b]rother of Harry Abraham, Mrs. Max [..]one, Mrs. Samuel Unterberger, Mrs. Leo [..]ers of Chicago, Ill., and the late Lillie [..]awin.
[F]uneral from the Rindskopf Chapel, [..] Delmar bl., Sun., at 10:30 a. m. [Chica]go and White Hall (Ill.) papers [plea]se copy.

[A]LBERT, REBECCA—Sat., July 27, [1]940, beloved wife of Eli Albert, dear [m]other of Mrs. Besse Fisher, Mrs. Sadie [..]ehrman, Mrs. Alice Yawitz, sister of Mrs. [F]rieda Wool, Mrs. Clara Zeid and Mrs. [B]ertha Shore.
Funeral from the Berger Memorial, Mc[P]herson at Walton, Sunday, 2 p. m.

[B]REWER, MONROE A. — 5049 Page bl., [S]at., July 27, 1940, 6 a. m., beloved hus[b]and of Julia Brewer (nee McGrath), dear [f]ather of Mrs. John R. Graham, Beatric[e], [..]an, Monroe and Donald Brewer, dear [grand]father.
[Fun]eral from Stuart & Son, Union and [..] Time later.

[CH]RISTOPHER, ABBIE E.—Sat., July 27, [19]40, dear mother of Edward E., Bert E. [an]d Wilbur I. Christopher.
Funeral from Alexander Chapel, 6175 [D]elmar, Mon., 3 p. m. Interment Belle[fo]ntaine Cemetery. Member of West Pres[b]yterian Church.

[C]OMFORT, CLARENCE R.—Fri., July 26, [1]940, husband of Dorothy A. Comfort, [f]ather of Mrs. Frederick Cheney, Rev. C. [R]ansom Jr., Hartley B., Sim Beam and [S]amuel T. Comfort, son of James E. [C]omfort.
Mr. Comfort at Lupton Chapel, 7233 [D]elmar bl. Service at Webster Groves [P]resbyterian Church, Gore and Lockwood, [..]n. 10 a. m. Private interment Oak [Hi]ll Cemetery.

[E]LIAS, SELMER L.—5801 Southwest av., [Th]urs., July 25, 1940, beloved husband of [N]ellie Elias (nee Joyce), our dear brother [an]d brother-in-law.
Funeral from new Hoffmeister Mortu[ary], 6464 Chippewa, Mon., July 29, 8 a. [m.], to St. Aloysius' Church. Interment [Nat]ional Cemetery. Member Holy Name [Societ]y of St. Aloysius' Church.

[FE]NN, MARY — 4674 Louisiana, Fri., [Jul]y 26, 1940, 1:45 p. m., dear sister [of] August Fenn and the late Christine [..]burg and Minnie Osburg, our dear sis[ter]-in-law and aunt, age 73 years.
Funeral from Schumacher Funeral Home, [38]13 Meramec st., Mon., July 29, at 2 p. [m.], to New Picker's Cemetery.

[F]LYNN, EDMUND A.—At Buffalo, N. Y., [F]ri., July 26, 1940, 8 a. m., beloved broth[er] of Mother Gertrude and Mother Cath[er]ine Flynn Religious of the Sacred Heart, [Jam]es and Paule B. Flynn and our dear [un]cle.
Funeral from Arthur J. Donnelly Par[lors], 3840 Lindell bl., Mon., July 29, 8:30 [a.] m., St. Louis Cathedral. Interment Cal[vary] Cemetery.

[GA]INES, IDA — Fri., July 26, 1940, wife [of] Thomas M. Gaines, sister of Mrs. Wal[ter] Mantz.
Funeral from Alexander Chapel, 6175 [De]lmar bl., Mon., 2 p. m. Interment [St.] Peter's Cemetery.

[GE]RBERSMAN, AGNES R. (nee Vierdag) [—]5640 Hiller pl., entered into rest Fri., [Jul]y 26, 1940, 5:05 a. m., dearly beloved [wi]fe of Harry J. Gerbersman, dear mother [of] Vernon J. Gerbersman, our dear mother-[in]-law, grandmother, sister, sister-in-law, [au]nt, niece and cousin.
Funeral Mon., July 29, 8:00 a. m., [fr]om Wm. M. Schumacher Chapel, 4834 [N]atural Bridge av., to Nativity Church, [th]ence to Calvary Cemetery.

[G]LASS, CLARA M. (nee Lang) — 4672 [..], entered into rest Sat., July 27, 1940, [..]05 a. m., beloved wife of Charles W. [Gl]ass, dear sister of Josephine Lang, our [de]ar sister-in-law, niece and cousin.
Funeral Mon., July 29, 3 p. m., from [M]ath. Hermann & Son Chapel, Fair and [W]est Florissant. Interment Valhalla Cem[etery]. A member of Reliance Camp, R. [N.] A.

[HA]NKE, HENRY F.—4271A Red Bud, [en]tered into rest Thurs., July 25, 1940, [..] p. m., dear husband of Mamie Tiemann [Ha]nke (nee Kespohl), dear father of El[me]r J. Hanke, dear father-in-law of Ger[tru]de Hanke, our dear brother-in-law and [un]cle.
Funeral Mon., July 29, 2 p. m., from [Ma]th. Hermann & Son's Chapel, Fair and [We]st Florissant. Interment St. John's [Cem]etery. A member of Police Veterans' [As]sociation.

[HO]FFELDER, ALBERT J.—2629 Califor[nia] av., Fri., July 26, 1940, husband [of] the late Ella Hoffelder, dear stepfather [of] Mrs. Marie J. Potter and James C. [..]ch, dear father-in-law, grandfather and [..]r, in his 77th year.
[Fun]eral from the New Hoffmeister Mor[tuary], 6464 Chippewa st., Mon., July 29, [..] a. m., to Our Lady of Sorrows [Chu]rch. Interment Mount Hope Cemetery.

[HO]FFER, MARY (nee Thomas)—3711A [Ra]mec, Fri., July 26, 1940, 11:15 a. m., [be]loved wife of the late Fred C. Hoffer, dear [mot]her of Edward, Kathrine and Gene[vie]ve (Jean) Spies, dear mother-in-law, sis[ter,]sister-in-law, aunt and cousin.
[Fu]neral from Wacker-Helderle Chapel, [..]4 Gravois, Mon., July 29, 8:30 a. m., [to] Resurrection Church. Interment New St. [Pet]er and Paul Cemetery.

[JA]COBY, CLARA—5440A Lisette, Fri., [July] 26, 1940, beloved wife of the late [Si]gmund Jacoby, dear mother of Har[ry] P. Brown, our dear sister, sister-in-law [and] aunt.
Funeral Mon., July 29, 10 a. m., from [..]ger-Voss-Fix Funeral Home, N. Kings[high]way at Lexington, to Bellefontaine [Cem]etery.

[LE]MME, WILLIAM HARRY—2210A Vic[tor], Fri., July 26, 1940, 1:45 p. m., be[loved] husband of Anna Lemme (nee [..]her), dear son of Albertine Lemme, [dear] brother of Emil and Edward Lemme [and] Clara Morgan.
[Fune]ral from Kutis Funeral Home, 2906 [..] av., Mon., July 29, 2 p. m. Inter[ment] New St. Marcus Cemetery.

[LO]WERY, AUGUST SR.—5747 Page bl., [..] July 26, 1940, 10 a. m., beloved [husba]nd of Hannah Lowery (nee Stover-[..]), dear father of Walter, Anthony, Mrs. [..] Eagen, August Jr., our dear brother, [brot]her-in-law, grandfather and uncle.
[Fun]eral from Clark Funeral Home, 1125 [Cla]mont av., Mon., July 29, 8:30 a. m., [St.] Barbara's Church. Interment Cal[vary] Cemetery.

[LY]ON, SOPHIE (nee Osiecki)—1811A [..]on st., entered into rest Thurs., July [25,] 1940, 4:35 p. m., dearly beloved wife [of] Leo J. Lydon, dear stepmother of [..] Garagnain, John and Elizabeth [..], dear daughter of Joseph and the [late] Angela Osiecki (nee Bandurska), dear [sister] of Stanley and Joe Osiecki, and our [dear] mother-in-law, sister-in-law, aunt and [cousin].
[Fu]neral Mon., July 29, 8:30 a. m., from [..]land Chapel, Hogan and North Mar[ket] sts., to St. Casimir Church, thence [to] Calvary Cemetery.

[MA]RTIN, ADA M.—Fri., July 26, 1940, [moth]er of Robert L. Martin.
[Se]rvices at Wagoner Chapel, 3621 Olive [..] Mon., July 29, 10 a. m. Interment [Mt.] Hope Cemetery, Edgemont, Ill.

[..], LUCINDA—Sat., July 27, 1940, [..] a. m., dear mother of William, May [..] Mrs. C. C. Isch of Sedalia, Mo., Mrs. [..] Pinkston and Mrs. George Nichols, [..] of Mrs. Ella Walbourn, grandmother [..] aunt.
[..] Mrs. May at Alexander Chapel, 6175 [Delma]r bl., until 10 p. m. Sat. Services [..] Sedalia, Mo., Mon., 10 a. m.

[MU]ELLER, JACOB—July 27, 1940, be[loved] husband of Henrietta Mueller (nee [..]), dear father of Ella Morard, [..] Westburry, William J., Victoria Rock [..] Milton, and the late Jennie King, our [dear] grandfather, great-grandfather and [..].
[Fun]eral Mon., 8:20 a. m., from Ort[..] Funeral Home, 9222 Lackland rd., [..] to Holy Ghost Church. In[terment] Calvary Cemetery.

ats Pasto

itchers Fail Agai
x Win Night Game

is an imaginary rule of chance that doesn Fred Haney, manager of the Browns, su pitchers and probably compensated as su job of pitching.

gh times, eads and even. If eads, the e on the who be- ly would that 'the nd they'd le of the

ney were the same pitchers, ce broke, ing along

Story. nsistently from the ng mound he mound the same occasion- Haney's throw a y batters

inal game hey were and Cox in which heir total was the after all. on among efore a 8567 cash Red Sox ng streak 4 to 7. inutes of the game never had pitch dur- wonderful Red Sox y persons ris' pitch- e around, y became bases on h White-

hed. led from the sit- d said, ent out," ms to end

head out and they t of the maltreated pounded Bill to pile up 14 scored by the

ntest of it o a homer the third, bunched after that

credited he pitched

PARADE OF THROWERS

BOSTON.

	AB.	R.	H.	O.	A.
Di Maggio lf —	3	2	2	0	0
Cramer cf —	5	1	3	2	0
Williams rf—	5	2	2	1	0
Cronin ss —	4	2	3	0	3
Finney 1b —	6	1	2	15	0
Tabor 3b —	5	2	3	1	3
Doerr 2b —	3	2	2	2	7
Glenn c —	4	1	1	6	1
Galehouse p —	2	0	0	0	1
Dickman p—	0	0	0	0	1
Wilson p —	2	0	0	0	0
xFoxx —	1	0	1	0	0
xxJohnson —	0	1	0	0	0
Totals —	40	14	19	27	13

xBatted for Dickman in fifth.
xxRan for Foxx in fifth.

BROWNS.

	AB.	R.	H.	O.	A.
Grace rf —	5	2	1	0	2
McQuinn 1b —	5	0	2	10	1
Judnich cf—	5	0	0	1	0
Radcliff lf—	5	1	3	4	0
Berardino ss —	4	2	2	1	3
Clift 3b —	4	0	1	3	1
Heffner 2b—	5	1	1	1	3
Swift c—	2	0	0	6	1
Susce c —	2	1	0	0	0
Harris p —	0	0	0	0	0
Whitehead p —	1	0	0	0	1
Mills p—	1	0	0	0	0
Trotter p —	0	1	0	0	0
Cox p —	0	0	0	0	1
zCullenbine —	1	0	0	0	0
zzLaabs—	0	0	0	0	0
Totals —	38	7	10	27	14

zBatted for Swift in eighth.
zzBatted for Trotter in eighth.

Innings—	1	2	3	4	5	6	7	8	9	
Boston — — —	0	2	2	0	6	0	1	0	3	—
Browns — — —	0	1	3	2	0	1	0	0	0	—

Runs batted in—Tabor, Cronin 5, He ner, Doerr, Glenn, Radcliff, Berardino McQuinn 2, Foxx, Di Maggio, Williams Cramer. Two-base hits—Grace, McQu Radcliff, Di Maggio. Three-base hits— Quinn, Cramer. Home runs—Tabor, B ardino, Williams 2, Cronin. Stolen base Doerr, Clift, Finney, Radcliff. Sacrifi —Cramer. Double plays—Heffner, B ardino and McQuinn. Left on bases—B ton 9, Browns 9. Bases on balls—off G house 1, off Wilson 4, off Harris 5, Mills 2, off Trotter 1, off Cox 1. out—by Galehouse 2, by Dickman Wilson 2, by Harris 2, by Whitehead by Mills 1, by Trotter 1. Hits—off G house, 7 in 3 2-3 innings; off Harris in 1 2-3; off Dickman, 0 in 1-3; Whitehead, 4 in 1-3; off Wilson, 3 in off Mills, 5 in 2 1-3; off Trotter, 4 3 2-3; off Cox, 2 in 1. Wild pitch Galehouse, Mills. Winning pitcher—Di man. Losing pitcher—Mills. Umpires Geisel, Basil and Grieves. Time, 2h. 4 Attendance, 8567.

to only one batter. He struck o Judnich for the third out in t fourth inning, with the Brow leading 6 to 4, and retired fo pinch hitter in the fifth, d which the Sox went ahead wi runs. Jack Wilson then finis the game, holding the Browns one run in five innings.

Technically, it was Dickma game, but in all fairness it oug to go to Wilson. The offic scorer said he'd credit the victo to Dickman tentatively and lea final decision to league officials.

Joe Grace made two excelle throws, one to catch DiMaggio third in the first inning and o to nail Doerr at the plate in t third. That was about the b pitching of the game on t Brownie side. Two perfect strik with Bob Swift lending importa aid.

CING ENTRIES

urse $1200, d up, about zzBig Rebel n 145, Far- 9, Kilsboro Dando 152, Massa 140. rider. urse $1200, five and a 117, Celtic 7, Fly the Knights 7, Aurelian Station 117, Tippy 117, unway 117, 117, Which- New City eral Planet e Rod 117. B. Widener

urse $1200, up, seven atium 116, 1, June 0. 16. urse $1500 a half fur- unway 107, 0, Down Six 107, Which- acorel 107, 107, Air rdrawn 110, 107, Mon- 07.

Legion han- dded ,three- s: Our Mat hinny 117, t 112, Ne- eentree Sta- urse $1500, ds and up, 10, *Thorn Risk 115, 112, For- 103, Rea- d, purse mile: Rose- l to Colora ngler 120.

urse $1200, p, one mile Quincy 113, 108, Slieve- an C. 113, 16, aClaro

ed.

9 (AP). — ming, three- : uasive 109, 113, Erin 08, James ixwell 113, 00, Elwawa 13, *Bright Mr. Deeds

laiming, 4- 108, Tyr ntrecia 106, *Minimum o 113, *Al

laiming, 4- 115, Papa Vote 115, 106, Mandi 110, Black allowances, Time 118, 118. Ethel Wise Tim-

my 113, Light Sweeper 118.

Fifth Race—Purse $900, claiming, fo year-olds up, six furlongs: Allamuchy 104, Manamaid 108, R 108, *Dizzy Dame 103, Evening Light 1 Inidox 108, *Cooling Spring 108, *List 112, Winning Chance 113, Posterity 1 Scotch Trap 113, Gay Balko 113, Sir 109, Remarkable 117.

Sixth Race — Purse $1000, allowan three-year-olds up, six furlongs: *Halcyon Boy 109, Allegro 117, Gr Cracker 105, Stage Beauty 112, *B 114, Ebonito 113, a-Rough Pass a-Rough Time 119, Floragina 105. a—Mrs. J. Y. Christmas entry.

Seventh Race — Purse $800, claim four-year-olds up, mile and three teenths: *Nancy Mae 101, *Traggat 113, N Rider 111, Portunus 111, *Ronfalon *Time to Go 111, Jotemdown 111, Flag 111, Shotting Scout 115.

Eight Race—Purse $800, claiming, fo year-olds up, mile and three-sixteenths: *Litti Banner 105, Crafty Fox *Walkon 110, Devils Pace 108, Kievs nant 111, *Dizzy B 113, Blackbirder Indiana Spa 111, *Cold Deck 108, *F land 115.

At Washington Park.

First Race—Purse $1000, maiden t year-olds, five and one-half furlo Purpling Light 118, *Wild Cap 113, B ofus 115, Scolene 115, Jim Pat Hinsdale 118, Texas Way 118, Rolls 115, Beau Brannon 118, Uncle Mose *Whiskachance 110, Gay Lad 118, Ladonna 115, Gypsy Monarch 118, S B. 118, Must Go 118, Valdina Paul *Happy Pilot 113.

Second Race—Purse $1000, cl three-year-olds, six furlongs: Squaw 99, Future Winnings 115, D Dame 107, Last Rose 113, Chief Cou 112, Buss 112, Panjab 112, *Sir Fr lin 107, Synergist 112, *Adams Ne 104, *Sweet Olive 105, Mary Marg 107, *Fritz 104, *Everafter 102, Ju Moon 109, *Wise Ally 110, Hi 112, Jim Lipscomb 109.

Third Race—Purse $1000, claim four-year-olds and up, seven furlo Epical 110, *Foreisus 107, *Squads R 105, Veeks 105, *Ito 108, Miss Shi C. 105, Chance Queen 107, *Maet 112, *Jubilee Cbm 108, *Morning 108, *Humble Issue 100, *King Co 109, *For Romance 102, *Lingera 107, Torca 107, Redding 110, G Stroke 114, Threadneedle 110.

Fourth Race—Purse $1000, cl four-year-olds and up, one and one- miles: *Southland Gem 109, Wilco Snug 109, Miss Apprehend 109, *To 99, *Westchester 109, *Annikin 104, couf 117, *Mars Man 109, Dormido Cross Ruff 117, Max Forst 114, Per 117, *Pennlist 109, Rushing By *Miss Pittypat 110, Prince Dean 114, R Ben 114.

Fifth Race—Purse $1100, claim three-year-olds and up, six furlongs: No Boy 116, *Court Dance 105, Flowaway Joy Ride 107, *Royal Blue 107, A Alone 100.

Sixth Race—Purse $1200, allowan three-year-olds, one mile: Bettys Bo 114, Valdina Star 114, Equifox *Trim Stepper 101, Tippity 105, Ga 111. *Super Chief 115, Plowshare Dorimar 103, *Incolassie 110.

Seventh Race—Purse $1000, claim four-year-olds and up, one mile: *Br Ben 107, Delta Dan 114, *Birdlea Goshen 114, Mordecai 117, *Say J 107, Many Mor 115, Gold Flag *Helens Lad 107.

Eighth Race—Purse $1000, claim four-year-olds and up, one mile and eighth: *Glassy Eye 109, *Stumptown Watercure 114, The Chord 109, Sheets 109, *Glasby 109, Nessus High Blame 114, Paulson 109, *Ice 104, Corum 117, Alspur 114, *Bay 109, *Broadway Girl 107, Pretty 109, Oh Fudge 109, *Yantis 109, * tic 104.

*Apprentice allowance claimed.

FUNERAL DIRECTORS

MATH. HERMANN & SON
FUNERAL DIRECTORS
GOodfellow 4880
FAIR AND WEST FLORISSANT

A. Kron Undertaking Co.
N. GRAND FR. 0200

FLORISTS

FUNERAL SPRAY—25 lilies, $2.45. GRIMM & GORLY, CE. 0000. Telegraph orders invited.

DEATHS

ABRAHAM, MERT—July 25, 1940, beloved husband of Pearl Childers Abraham, dear father of Leopold II, beloved son of Leopold and the late Tiney Abraham, dear brother of Harry Abraham, Mrs. Max ..., Mrs. Samuel Unterberger, Mrs. Leo ... of Chicago, Ill., and the late Lillie ...

Funeral from the Rindskopf Chapel, ... Delmar bl., Sun., at 10:30 a. m. ...go and White Hall (Ill.) papers ...e copy.

ALBERT, REBECCA—Sat., July 27, 1940, beloved wife of Eli Albert, dear mother of Mrs. Besse Fisher, Mrs. Sadie ...man, Mrs. Alice Yawitz, sister of Mrs. ...da Wool, Mrs. Clara Zeid and Mrs. ...tha Shore.

Funeral from the Berger Memorial, Mc... at Walton, Sunday, 2 p. m.

BREWER, MONROE A. — 5049 Page bl., July 27, 1940, 6 a. m., beloved husband of Julia Brewer (nee McGrath), dear father of Mrs. John R. Graham, Beatric, ... Monroe and Donald Brewer, dear ...father.

Funeral from Stuart & Son, Union and ... Time later.

CHRISTOPHER, ABBIE E.—Sat., July 27, 1940, dear mother of Edward E., Bert E. ... Wilbur I. Christopher.

Funeral from Alexander Chapel, 6175 ...mar, Mon., 3 p. m. Interment Belle...taine Cemetery. Member of West Presbyterian Church.

COMFORT, CLARENCE R.—Fri., July 26, 1940, husband of Dorothy A. Comfort, father of Mrs. Frederick Cheney, Rev. C. ...som Jr., Hartley B., Sim Beam and ... T. Comfort, son of James E. Comfort.

Mr. Comfort at Lupton Chapel, 7233 ...mar bl. Service at Webster Groves Presbyterian Church, Gore and Lockwood, ... 10 a. m. Private interment Oak ... Cemetery.

...IAS, SELMER L.—5801 Southwest av., ..., July 25, 1940, beloved husband of ... Elias (nee Joyce), our dear brother ... brother-in-law.

Funeral from new Hoffmeister Mortu... 6464 Chippewa, Mon., July 29, 8 a. ... to St. Aloysius' Church. Interment ...nal Cemetery. Member Holy Name ... of St. Aloysius' Church.

...N, MARY — 4674 Louisiana, Fri., ... 26, 1940, 1:45 p. m., dear sister ... August Fenn and the late Christine ... and Minnie Osburg, our dear sis...-in-law and aunt, age 73 years.

Funeral from Schumacher Funeral Home, ... Meramec st., Mon., July 29, at 2 p. ... New Picker's Cemetery.

...NN, EDMUND A.—At Buffalo, N. Y., ... July 26, 1940, 8 a. m., beloved brother of Mother Gertrude and Mother Catherine Flynn Religious of the Sacred Heart, ... and Paule B. Flynn and our dear ...

Funeral from Arthur J. Donnelly Par... 3840 Lindell bl., Mon., July 29, 8:30 ... St. Louis Cathedral. Interment Cal... Cemetery.

...NES, IDA — Fri., July 26, 1940, wife ... Thomas M. Gaines, sister of Mrs. Wal... Mantz.

Funeral from Alexander Chapel, 6175 ...mar bl., Mon., 2 p. m. Interment ... Peter's Cemetery.

GERBERSMAN, AGNES R. (nee Vierdag) ... 3840 Hiller pl., entered into rest Fri., ... 26, 1940, 5:05 a. m., dearly beloved ... of Harry J. Gerbersman, dear mother ... Vernon J. Gerbersman, our dear mother-in-law, grandmother, sister, sister-in-law, ... niece and cousin.

Funeral Mon., July 29, 8:00 a. m., ... Wm. M. Schumacher Chapel. 4834 ... Natural Bridge av., to Nativity Church, ... to Calvary Cemetery.

...ASS, CLARA M. (nee Lang) — 4672 ... entered into rest Sat., July 27, 1940, ... a. m., beloved wife of Charles W. ..., dear sister of Josephine Lang, our ... sister-in-law, niece and cousin.

Funeral Mon., July 29, 3 p. m., from ... Hermann & Son Chapel, Fair and ... Florissant. Interment Valhalla Cem... A member of Reliance Camp, R. ...A.

...KE, HENRY F.—4271A Red Bud, ... entered into rest Thurs., July 25, 1940, ... a. m., dear husband of Mamie Tiemann ... (nee Kespohl), dear father of El... J. Hanke, dear father-in-law of Ger... Hanke, our dear brother-in-law and ...

Funeral Mon., July 29, 2 p. m., from ... Hermann & Son's Chapel, Fair and ... Florissant. Interment St. John's ...tery. A member of Police Veterans' ...ciation.

...FELDER, ALBERT J.—2629 Califor... av., Fri., July 26, 1940, husband ... the late Ella Hoffelder, dear stepfather ... Mrs. Marie J. Potter and James C. ..., dear father-in-law, grandfather and ..., in his 77th year.

Funeral from the New Hoffmeister Mor... 6464 Chippewa st., Mon., July 29, ... a. m., to Our Lady of Sorrows ... Interment Mount Hope Cemetery.

...FER, MARY (nee Thomas)—3711A ..., Fri., July 26, 1940, 11:15 a. m., ... wife of the late Fred C. Hoffer, dear ... of Edward, Kathrine and Gene... (Jean) Spies, dear mother-in-law, sis...ter-in-law, aunt and cousin.

Funeral from Wacker-Helderle Chapel, ... Gravois, Mon., July 29, 8:30 a. m., ...surrection Church. Interment New St. ... and Paul Cemetery.

...T, CLARA—5440A Lisette, Fri., ... 26, 1940, beloved wife of the late ... Sigmund Jacoby, dear mother of Har... Brown, our dear sister, sister-in-law ... aunt.

Funeral Mon., July 29, 10 a. m., from ...-Voss-Fix Funeral Home, N. Kings... at Lexington, to Bellefontaine Cemetery.

...E, WILLIAM HARRY—2210A Vic..., Fri., July 26, 1940, 1:45 p. m., beloved husband of Anna Lemme (nee ...), dear son of Albertine Lemme, ... brother of Emil and Edward Lemme ... Clara Morgan.

Funeral from Kutis Funeral Home, 2906 ... av., Mon., July 29, 2 p. m. Interment New St. Marcus Cemetery.

...RY, AUGUST SR.—5747 Page bl., July 26, 1940, 10 a. m., beloved ... of Hannah Lowery (nee Stover... dear father of Walter, Anthony, Mrs. ...Eagen, August Jr., our dear brother, ...-in-law, grandfather and uncle.

Funeral from Clark Funeral Home, 1125 ...mont av., Mon., July 29, 8:30 a. m., ... Barbara's Church. Interment Cal... Cemetery.

..., SOPHIE (nee Osiecki)—1811A ... st., entered into rest Thurs., July ..., 4:35 p. m., dearly beloved wife ... J. Lydon, dear stepmother of ... Garagnain, John and Elizabeth ..., dear daughter of Joseph and the ...gela Osiecki (nee Bandurska), dear ... of Stanley and Joe Osiecki, and our ...mother-in-law, sister-in-law, aunt and ...

Funeral Mon., July 29, 8:30 a. m., from ... Chapel, Hogan and North Mar... to St. Casimir Church, thence ... Cemetery.

...TIN, ADA M.—Fri., July 26, 1940, ... of Robert L. Martin.

... at Wagoner Chapel, 3621 Olive ... Mon., July 29, 10 a. m. Interment ... Hope Cemetery, Edgemont, Ill.

..., LUCINDA—Sat., July 27, 1940, ... a. m., dear mother of William, May ... C. C. Isch of Sedalia, Mo., Mrs. ... Pinkston and Mrs. George Nichols, ... of Mrs. Ella Walbourn, grandmother ...

... May at Alexander Chapel, 6175 ... bl., until 10 p. m. Sat. Services ...dalia, Mo., Mon., 10 a. m.

...LLER, JACOB—July 27, 1940, beloved husband of Henrietta Mueller (nee ...), dear father of Ella Morard, ... Westburry, William J., Victoria Rock ..., and the late Jennie King, our ... grandfather, great-grandfather and ...

Funeral Mon., 8.20 a. m., from Ort... Funeral Home, 9222 Lackland rd., ... to Holy Ghost Church. In... Calvary Cemetery.

DEATHS

NEVINS, CLYDE—5228 Hamilton, Thurs., July 25, 1940, 3:15 p. m., beloved husband of Evaline Nevins (nee Jackson), dear father of Murl and Peggy Jane, dear son of Charles and Julia Reed Nevins, dear brother of Fred, Evelyn, Robert, Elinore and William, dear son-in-law, brother-in-law and uncle.

Funeral from Leidner Chapel, 2223 St. Louis, Mon., July 29, 1:30 p. m. Interment Memorial Park Cemetery.

NIEMEYER, HARRY HUNTER—Sat., July 27, 1940, 1 a. m., husband of Margaret Post Niemeyer, father of H. H. Niemeyer Jr.

Services Episcopal Church of the Flowers in Hollywood today.

REED, ESTELLA (nee Ames) — Pattonville, Mo., July 26, 1940, dear mother of Grace Nolte, Hazel Neuroth, our dear sister, grandmother, great-grandmother and aunt.

Funeral Mon., 2 p. m., from Ortmann Funeral Home, 9222 Lackland rd., Overland. Interment Lake Charles Cemetery.

REICHHOLD, MARTHA (nee Bradie)—Suddenly Thurs., July 25, 1940, 7:20 p. m., beloved wife of the late John Reichhold, dear mother of Mrs. Ella Fox, Mrs. Dora Geiler, Mrs. Sophia Neiner, dear stepmother of John Reichhold, our dear grandmother, great-grandmother and aunt in her 81st year.

Remains in state at Clark Funeral Home, 1125 Hodiamont av., until Mon., July 29, 11 a. m., thence moved to St. Peter's Lutheran Church, 329 N. 8th st., East St. Louis, Ill. Funeral 2 p. m., same day. Interment St. Clair Memorial Cemetery.

RENNAR, NICHOLAS — 2917 Missouri, Sat., July 27, 1940, 3:45 a. m., in his 77th year, dear husband of Elizabeth Rennar, our dear cousin.

Funeral from Witt Bros.' Chapel, 2929 S. Jefferson, Mon., 3 p. m., to New St. Marcus' Cemetery.

ROESLEIN, EMMA (nee Hoffner) — Entered into rest Fri., July 26, 1940, 3 p. m., dearly beloved mother of George Roeslein, dear sister of Charles, Joseph and Edwin Hoffner, dear sister-in-law of Alvera and Rosemary Hoffner, our dear aunt and cousin.

Funeral Mon., July 29, 8:30 a. m., from Koch Chapel, 3514 N. 14th st., to Holy Trinity Church. Interment Calvary Cemetery.

ST. CYRE, WALTER J.—Entered into rest Thurs., July 25, 1940, beloved father of Walter Richard and Alfred J. St. Cyre, our dear brother, uncle and grandfather.

Remains at Charles A. Bull Mortuary, 4452 Washington, until Mon., 8:30 a. m., thence to St. Vincent's Church. Interment Calvary Cemetery.

SCHWEITZER, JEROME J. — Fri., July 26, 1940, beloved son of David J. Schweitzer and Salenta Kaufman Schweitzer, dear brother of Raymond S. Schweitzer, beloved nephew of Harry Kaufman.

Remains at Oxenhandler Funeral Home, 4469 Washington bl. Services Sun., July 28, 9 a. m. Remains will be shipped to New York, 12 noon, Sun.

SIFVERSON, EVELYN — 5322 Mardel, Sat., July 27, 1940, 4 a. m., beloved daughter of Oliver C. and Adeline Sifverson (nee Kleb), dear sister of Olive Sifverson and our dear grand-daughter, niece and cousin, in her 23d year.

Services Mon., July 29, 1:30 p. m., at John L. Ziegenhein & Son Funeral Home, 7027 Gravois. Interment Sunset Burial Park.

WAGNER, REGINA (nee Zander)—2621A McNair, Fri., July 26, 1940, 6 p. m., beloved wife of Eugene C. Wagner, dear mother of Eugene J., Florence and Elmer Wagner, our dear daughter, daughter-in-law, sister, sister-in-law and aunt.

Funeral from Oscar J. Hoffmeister Funeral Home, Chippewa at Gravois, Tues., July 30, 2:30 p. m. Interment Sunset Burial Park.

WALKER, CATHERINE—5606 Page bl., Thurs., July 25, 1940, 3:30 p. m., beloved mother of Harry, Mae and Margaret Walker, Mrs. Dan Byrne, Mrs. Walter Wippern and the late Helen Burtelow, our dear sister, grandmother, mother-in-law and aunt.

Funeral from Arthur J. Donnelly's parlors, 3840 Lindell bl., Mon., July 29, 8:30 a. m., to St. Rose's Church, Goodfellow and Maple. Interment New SS. Peter and Paul Cemetery.

ZANDER, MARGARETA—3921 McPherson av., Fri., July 26, 1940, 6:35 p. m., widow of Alexander Zander, dear mother of William A. Zander and Mrs. John R. Wrape, dear sister of Mrs. Margaret Straith.

Funeral from Arthur J. Donnelly's Parlors, 3840 Lindell bl., Mon., July 29, 8:30 a. m., to St. Francis Xavier (College) Church, Grand and Lindell bl. Interment St. Paul's Churchyard.

LOST and FOUND

Miscelaneous - Lost

PACKAGE—Lost; containing slip and stockings, on Grand, Juniata. RI. 2183W

Dogs and Cats Lost

BULLDOG—Lost; black and white; Highway 79 or 40; answers Pup; reward. HIland 3681.

COCKER SPANIEL—Lost; "Lanny" black male, near Municipal airport, July 26, $5 reward. WY. 0252.

Jewelry Lost

WATCH—Lost; lady's; white gold; Swiss; 4 diamonds; reward. FO. 3706.

WRIST WATCH — Link band, Tuesday; north; keepsake; reward. 2915A Harper

PUBLIC NOTICES

BUSINESS PERSONALS

FRIED CHICKEN, ½, 35c; French fried potatoes or T-bone steak, Green's, Corner Market at Spring. FR. 7856.

NEEDLEPOINT—Handmade; orders taken. 3455 Lafayette, 2d east. LA. 6602.

IMPROVED
CATO

SPECIAL NOTICES

BANKRUPTCY SALE—Trustee of Estate of San Angelo Grocer Company, a wholesale grocery firm, will offer for sale at public auction to the highest bidder for cash, at 130 East Avenue B, San Angelo, Texas, on August 5, 1940, at 2 o'clock P. M., assets of said Estate to wit:

Stock of wholesale groceries about— — — — — — —	$60,000
Accounts receivable about— —	20,000
Truck and automobile equipment about— — — — — — —	3,000
Furniture and fixtures about —	400

Said sale subject to the approval of the referee in bankruptcy. This is a going concern and is an excellent opening in a prosperous, growing trade territory.

DENNIS B. PATTON, Receiver,
San Angelo, Texas.

SWAPS

SWAP—Typewriter for outboard motor. Box 31, Silex, Mo.

BIDS WANTED

U. S. Engineer Office, 816 U. S. Court House and Custom House, St. Louis, Mo. Sealed bids for constructing about 5,300 lin. ft. of bank protection, and 11,200 lin. ft. of timber piling clump and crib dikes in the Mississippi River between miles 0 and 157 above the Ohio River, received until 10:30 a. m., Aug. 6, 1940. Further information on application.

U. S. Engineer Office, 816 U. S. Court House and Custom House, St. Louis, Mo. Sealed proposals received until 10:00 a. m., July 29, 1940, for purchase by bidders of Government Steam Tender "Kaskaskia" and appurtenant property. 119' overall; displacement light 150 tons, loaded 188 tons; h. p. 150. Further information on application.

U. S. Engineer Office, 816 U. S. Court House and Custom House, St. Louis, Mo. Sealed bids for placing about 220,000 cu. yds. of earthwork in rebuilding levees in the East Side Levee and Sanitary District, Madison and St. Clair Counties, Ill., on the Mississippi River, received until 10:30 a. m., Aug. 13, 1940. Further information on application.

EDUCATION

WELDING

LEARN WELDING — Largest modern school, Middle West; new low prices on aircraft welding; terms. Leonard Welding School, 3149 Locust. HI. 0298.

LEARN WELDING—Aircraft, etc.; terms. Atlas Aluminum Welding Co., 2913 N. Broadway. CEntral 1114.

COAL & COKE

ARKANSAS smokeless, $7.25; Solarite chestnut, $6.35; furnace, $6.90; low yard prices to dealers. BRAUDIS, 1200 GRATIOT. GAr. 3910.

STOKER and smokeless, $3 to $7.45 ton George, 5756 McPherson. RO. 4721.

SUNSHINE W. Va. smokeless, $7.50. Roe Coal Co., 3200 St. Vincent. GR.1122

ALL GRADES smokeless fuels, budget plan. Ralph, 3034 Chouteau. PR. 7997.

BUSINESS DIRECTORY

CARPET AND RUG CLEANING

$1.95—SPECIAL—$1.95
9x12 rugs chemically cleaned, regular $3.50 value. Atlas, 931 Clarendon. RO. 7601.

FUMIGATORS AND EXTERMINATORS

ROACHES, BEDBUGS, TERMITES
Work guaranteed; fumigation. Duncan Serv. Co., 504 Chouteau. GA. 9370.

MISCELLANEOUS NOTICES

METAL POLISHING—Repair work. Bodenhammer, 4553 Delmar. FO. 5644.

HARDWOOD FLOORS

SANDING—Refinishing; guaranteed. BLACKBURN, 4487 McPherson. JE. 9572.

FLOOR refinishing and laid. Special rates. Floor Co., 6132 Victoria. HI. 6302.

PAINTING

PAINTING—Interior, exterior; guaranteed. James, 601 Pope. GO. 7282.

FOR BETTER PAINTING—Established 15 years. Lenhard, 5915 Lucille. MU. 7175

PLUMBING

ANYTHING IN PLUMBING—Reasonable; reliable. Bewen, 3129 Lemp. GR. 2980.

ROOFING AND SIDING

ANY TYPE ROOF repaired; new roofs. Barnett, 1230 Aubert. RO. 3607.

STORAGE, MOVING, EXPRESS

RUSSELL'S, BONDED MOVERS—By room or contract. 2717 Chippewa. PR. 8419.

ABC—Jefferson and Cherokee, moving storage, by room, distance. PR. 8895.

UPHOLSTERING

SLIP covers, upholstering, refinishing. St. Louis Upholstery, 933 Walton. FO.5047.

WALL PAPER HANGING

PAPERING, painting, plastering; guaranteed; reasonable. Taylor, 5703 Highland. MU. 3885.

PAPERING, painting, cleaning; work myself. Lotus, 4963 Cote Brilliante. RO.3489

PAPERING—Painting; cheap prices. Vaughn, 5975 Hampton ter. DE. 3579.

PAPERING, cleaning, painting, neat work. A. Shave, 1534 Bacon. NE. 4470.

PAPER HANGING—Experienced, reliable. EV. 0575. Canania, 7308 Jenwood.

PAPER HANGING, cleaning, estimates given. H. Bacher, 2824A Arsenal. LA. 4355.

WATCH REPAIRING

WATCHES repaired, films developed same day; mail orders given prompt attention. Ed Eagle, 920 Pine st.

PROFESSIONAL

DETECTIVES

DETECTIVE MARIAM shadows, traces, locates, confidential; license. CA. 0776.

SUPERFLUOUS HAIR REMOVED

PERMANENTLY—Multiple needle, electrolysis; 35 years' experience in St. Louis. AIDA L. MAYHAM, 346 N. Euclid. FO. 6180. Corner Pershing.

HAIR removed, permanently. ESTHER L. FOX, 805 Arcade Bldg. CH. 5213.

ELECTROLYSIS treatment, $2. Theresa A. Heick, 457 N. Kingshighway. FO. 6528.

MULTIPLE NEEDLE, $5 an hour. Fay Callen, 624 Union and Delmar. FO. 5501

EMPLOYMENT WANTED

SITUATIONS—MEN, BOYS

BUTLER—Sit.; colored; yard man; reliable; can drive; city references. FR. 7983.

SITUATIONS—WOMEN, GIRLS

GIRL—Sit.; college graduate, 24. French, Spanish; experienced PBX operator, receptionist, typist, clerical; 4B shoe. JE. 3405.

HOUSEKEEPER—Sit.; white; experienced, middle-aged, with 6-year-old child. Box J-45, Post-Dispatch.

HELP WANTED

HELP WANTED—MEN, BOYS

CARPENTERS—4; first-class finishers, day or contract; open shop. Call GO. 6976.

COLORED MAN—Care for saddle horses, some farm work; live on place and do cooking; 75 miles from St. Louis. State age and salary desired. Box H-273, Post-Dispatch.

COUNTER MAN—Experienced. Apply 3028 S. Grand.

ENGINEER—Laundry experience. Box N-170, Post-Dispatch.

EXPERIENCED white couple to work in country home; woman to act as maid, man to work inside and out. Give full particulars as to experience. Write J. V. Chiles, Hamilton road, Peoria, Ill.

FLORIST DESIGNER—For steady employment; name, references, religion, age, nationality and years of experience. Box H-343, Post-Dispatch.

HANDY MAN — For restaurant; general work; stay on place. FEnton 71J2.

LIFE GUARD—Experienced. Mugele Swimming Pool, Highway 67, one mile south of Mehlville.

WOOD CARVER—BROWN SHOE CO., 1701 LUCAS.

YOUNG MAN—Stenographer, for stockroom work; familiar with parts, file. Box H-392, Post-Dispatch.

YOUNG MAN—To drive and help dress salesman, traveling. Give phone. Box M-77, Post-Dispatch.

SALESMEN WANTED

ELECTROLUX
MEN

Whether you are actively engaged in selling Electrolux or not—don't miss attending this meeting bound to be revolutionary to the cleaner industry.

Something New—See for Yourself

SUNDAY MORNING,
JULY 28
10 A. M. AT
509-514 Paul Brown Bldg.
9th and Olive Sts.
ST. LOUIS, MO.

I Would Like to Explain
It to You Personally

WALTER DIETZ

SPECIALTY FOOD SALESMEN — Must have car or truck; young, aggressive only; established routes. CH. 9721.

SALESMEN WANTED

TAILORING SALESMAN — Start $40 weekly. Write fully, T. & T. Tailoring Co., 3533 Reed st., Fort Wayne, Ind.

WANTED—3 used car salesmen; Dodge and Plymouth line; experience not necessary. Box C-88, Post-Dispatch.

STRONG SALES CLOSER to follow hot stoker leads; must have experience, car. Wagner, 1919 Washington.

HELP WTD.—WOMEN, GIRLS'

GIRL—White; for general housework; 3 adults; reference. 2167 S. Spring.

GIRL—General housework, care of children. FR. 4393.

GIRL—White; general housework, answer phone; stay. 5015 S. Kingshighway.

GIRL—White; general housework, cooking; no laundry; reference. RE. 0556.

MARRIED WOMAN—For housekeeping and linen room position in apartment hotel; a completely furnished efficiency apartment given as compensation for your services; no cash salary to start. Box C-191, Post-Dispatch.

WAITRESSES—Come ready to work at 4133 Olive.

WAITRESSES—10; 6:30 p. m. Bridge View Gardens, 9300 Natural Bridge rd.

WOMAN—For allround restaurant work. 1415 N. Broadway.

WOMAN—To work in restaurant; wash dishes. 8854 N. Broadway.

HELP WTD.—MEN, WOMEN

COOK—Colored, man or woman. Apply 201 East Kirkham, Webster.

BUSINESS OPPORTUNITIES

HAVE factory with established product, need associate with some capital; extraordinary opportunity. Box N-175, Post-Dispatch.

BUSINESS WANTED

CASH for business, stock, fixtures, register. Lasky, 6609 Clemens. PA. 0432.

BUSINESS FOR SALE

BAKERY—For rent or for sale. 2827 N. Jefferson.

CONFECTIONERY—Private; cheap. GArfield 9728.

CONFECTIONERY—Near school; priced to sell; 3 rooms. 3742 California.

RESTAURANT—Seating 80, fully equipped cut rate gas station, under lease if you don't have cash don't apply. Du-Kum Inn, 6½ miles west St. Clair, Mo., on U. S. Highway 66.

ROOMING HOUSE—11 rooms, with roomers; good income. 4445 Laclede.

SANDWICH SHOP—Ice cream; reasonable. GA. 6425. 1948 St. Louis.

SANDWICH SHOP—Most modern; directly opposite Grand Theater. 515 Market.

TAVERN and pocket billiards; 3 tables, $450. 2301 Salisbury st.

ROOMS and BOARD

ROOMS WITH BOARD—CITY

South

SHENANDOAH, 2640—Large front, private home; meals, privileges. GR. 0076.

SHENANDOAH, 3954—Southern exposed; twin beds; good meals; girls. LA. 6276.

Southwest

LARGE, cool, private; employed couple; $50; good meals. FL. 8526.

West

BELT, 716—2d floor, large south; 2 closets; twin beds, connecting bath; meals.

FOREST PARK, 4305—Single or double; twin beds; innersprings; home cooking.

McPHERSON, 4453—Beautiful south; twin beds; exceptional meals; reasonable.

MARYLAND, 4353A—Cool room and good meals in private home.

MINERVA, 5914—Single rooms; gentlemen; $5 up; 3 meals day. PA. 8440.

PAGE, 5041—Home for young men; single beds; loads of good eats; $5.

RAYMOND, 5232 — Under new management; good home cooking; single beds.

WATERMAN, 59xx—For employed couple or gentlemen; Gentiles only; private family; board optional; southern exposure. CA. 3631.

WEST PINE, 3750—Lovely south, good meals; newly decorated; investigate; $6.

SUBURBAN ROOM AND BOARD

OAKWOOD AV. (Webster)—Large front; block to car; meals optional. RE. 5912.

ROOMS FOR RENT—CITY

South

CRITTENDEN, 3438—2 or 3 clean, comfortable furnished; electric refrigeration; reasonable. PR. 0255.

GRAND, 1458 S.—Large, cool rooms, 1 or 2; innerspring; meals optional; garage.

HENRIETTA, 2722A—Lovely living room, bedroom, complete kitchen; reasonable.

VICTOR, 3508 — Double south sleeping; twin beds; couple or 2 gentlemen.

Southwest

COLUMBIA, 4941—Large cool room, fan, private home. GR. 7169.

West

CATES, 5154—Housekeeping, sink, closet, sun porch; southern exposure; $3.50.

DELMAR, 3833—Housekeeping rooms, all conveniences, $4 up. JE. 4214.

DELMAR, 4135—2 rooms, next bath; all conveniences; $4.50. JE. 8194.

DELMAR, 5030A—Newly furnished and decorated; all conveniences. FO. 3603.

EUCLID, 1321A N.—Front room, private home; gentleman. FO. 1968.

FOREST PARK, 4542 (3d east)—Double, twin or single beds. RO. 3209.

FOREST PARK, 4412—3 rooms, complete, refrigeration, linens; adults; clean; $8.

LINDELL, 4642—Cool southern room, 2d floor front; very reasonable.

McMILLAN, 4609A—Room, private, Jewish family; meals optional; reasonable.

MAPLE, 5463—Large cool 2-3 room apartments. 1, 3 adults. Linens done.

PAGE, 5271—2 large housekeeping rooms, suitable for 3; Norge. RO. 7848.

UNION, 1143 N. (Apt. C)—Front sleeping room; continuous hot water. RO. 0324.

UNION, 1208 N.—2d north; nicely furnished sleeping for 1 or 2; reasonable.

WESTMINSTER, 3731 — Modern sleeping, housekeeping; refrigeration; homelike.

WEST PINE, 4415—Clean housekeeping, suitable 3; linens, refrigeration, fan.

53xx WEST—South, cool room, for young lady. FO. 0382.

NEWLY furnished, table top stove, Frigidaire; middle-aged couple; references exchanged. In apartment. RO. 1704.

SLEEPING—Every convenience, employed girl. Skinker, near Delmar. DE. 0992.

ROOM—Private, 2 baths, garage, near Washington U. and Clayton. PA. 0291.

ROOM — Large, cool front, first floor apartment; gentlemen. CA. 4931.

COMBINATION living-room, bedroom; home privileges; women. RO. 7739.

CONVALESCENT HOMES

PENSIONERS, invalids; good food; low rates. Ballwin, Mo. Bopp, WAl. 360.

ROOMMATES WANTED AND APARTMENTS SHARED

BOYLE, 226 N. (Lindell)—2d north, newly furnished; board optional. JE. 4667.

COOL apartment, share with lady. 5544 Pershing, apt. 101.

Rules and Regulations

The Post-Dispatch reserves the right to classify ads under appropriate headings.

The Post-Dispatch reserves the right to revise or reject advertisements or to retain answers to any box number advertisement. If this right is exercised, the amount paid for the advertisement will be refunded to the advertiser.

It is agreed that the liability of the Pulitzer Publishing Company in the event of failure to publish an advertisement for any reason, or in the event that errors occur in the publishing of an advertisement, shall be limited to the amount paid by the advertiser.

Phone MAin 1111
Ask for an Adtaker

HOTELS

ALCAZAR HOTEL, 3127 Locust—Special summer rates, 75c day, $3 week; garage

KEEP COOL, $3 WEEKLY UP LEGION HOTEL, 447 N. SARAH.

NEW PLAZA HOTEL, 3300 Olive; $1.50 up daily; $6 weekly; all rooms with bath.

UNIVERSITY CITY HOTEL — 6603 Delmar; special rates, day, week. CA. 9334.

WASHINGTON, 4458—Rooms with baths, phones; ladies, gentlemen or couples.

APARTMENTS

North

VANDEVENTER, 2910 N.—Modern apartments; fireproof building; $30- $35. See Mrs. Lockett.

South

DE TONTY, 3842—4 and sun parlor; heat, janitor service. GRand 1794.

GRAVOIS, 4061—3-room efficiency, ultra modern; carpets, utilities furnished.

JUNIATA, 3530A — 3-room apartment; heat, light, continuous hot water.

SHAW, 4459—4 rooms, bath, 1st class condition; only $29.

Southwest

ITASKA, 4902 — 4-room efficiency; only adults; $40. HU. 2570.

MARMADUKE, 6004—Living room, bedroom, kitchen, dinette; Kelvinator; gas stove heat, janitor; $40; open.

West

ALAMO, 6620A—7-room apt.; refrigeration; oil heat furnished; garage; awnings, rathskeller; decorate to suit.

CATES, 5528—Duplex, first floor; 5 large rooms, heat, hot water. FO. 8107.

CLARA, 5xx—8 rooms, 3 baths, apartment to sublet, southern exposure; $150. FO. 2459.

KINGSBURY, 6034—6 rooms, 3 bedrooms, sunroom, garage; ready. CA. 6620.

LIMIT, 721 — 7 rooms, floors refinished, redecorated throughout. CA. 7441.

McPHERSON, 5929 — 6016 Waterman, 5774 Kingsbury, 6301 Delmar. DE. 2244

OXFORD, 7527—6 rooms, 2 baths; near Glenridge School; garage. CA. 1523.

5875 PLYMOUTH AV.
4 rooms; reasonable rent. Mrs. Shaw, manager, Apt. A. PA. 6947.
WRISBERG R. E. CO. FR. 1970.

SAN BONITA, 6505—Elegant 5 rooms, newly decorated; garage; low rent.

APARTMENTS FOR RENT FURNISHED or UNFURNISHED

Northwest

PALM, 4941—4-room modern efficiency; refrigeration; good transportation.

South

ANN, 2012—2 rooms, all conveniences; adults.

West

BOULEVARD APTS., 4001 Washington; living room, dinette, kitchen, furnished or unfurnished; rent $30 up; elevator. See manager, FR. 5541.

MANCHESTER, 7186B—Efficiencies; gas, light, refrigeration; insulated. ST. 2979.

APARTMENTS FOR RENT —FURNISHED

North

BADEN, 730—2 and 3 room efficiencies; refrigeration. GO. 5447.

Northwest

COTE BRILLIANTE, 5662—2 and 3 rooms; complete; private. MU. 1036.

South

BLAINE, 3647—4 rooms, south front, 2 beds, private bath, Frigidaire.

LA GRAND APARTMENTS
3545 Lafayette; 4 or 5 room efficiency; everything modern.

SHAW, 3674—3 and 4 rooms, furnished complete, refrigeration, private bath.

West

EUCLID, 410 N.—Small efficiency apartment; private bath; $30.

KINGSHIGHWAY, 910 N.—2 rooms, complete, $6 week. Apply in store.

MAPLE, 6010—4-room efficiency; utilities paid; refrigeration. PA. 9700.

MAPLE, 5552—3-room apartment; private bath, refrigeration, 2d floor.

PAGE, 5434—New, modern, nicely furnished 3-room efficiency; reasonable.

SUBLET 3 months furnished efficiency; 4 sleeping accommodations, grand piano, radio; available Aug. 1; $85. FO. 7844, Apt. 307.

FLATS

North

BROADWAY, 2411 N. — 5 rooms; gas, electric; toilet. Gallant, CA. 1061.

Northwest

ABNER, 3012—3 rooms, modern, will decorate; garage; $28; adults. CA.7897.

ARLINGTON, 1624—4 rooms and bath; newly decorated; garage.

LABADIE, 5641—Modern; 3 rooms, sunroom, vitrolite bath. MU. 6935.

LABADIE, 5664—5 modern rooms, vitrolite bath, porch; garage; $35.

MARCUS, 2412A—Modern 5 rooms and sunroom; redecorated; $26. HI. 0293.

South

CLEVELAND, 3859—Living room, dining, 3 bedrooms, bath. PR. 5532.

FLAD, 4171A—6 rooms; bath; convenient; churches; schools; parks. GO. 3645.

GRAND, 4107A S.—4 rooms, bath, heat furnished. YATES, RI. 5577.

LAFAYETTE, 2635—5 rooms, toilet; newly decorated; $17.50. MA. 2312.

MERAMEC, 3855—4, 1 small room, modern, Resurrection Church; $37.50.

SHENANDOAH, 3226 — Lower 4 rooms. bath; $20; garage optional. LA. 5589.

WINNEBAGO, 3637—Beautiful 5 rooms, Spanish type; convenient location.

Southwest

BANCROFT, 5235—Living, bedroom, dinette, kitchenette, $25. MAin 0855.

BANCROFT, 6308—New, 4 rooms, garage; open afternoons. A. J. Meyer. PR. 5322.

DEVONSHIRE, 6646-44A—St. Louis Hills; living room, bedroom, tile kitchen, bath; oil heat furnished; garage. Open.

NEOSHO, 5318A—6 rooms, sunroom, bath, furnace, garage, $40. RI. 9100J.

SUTHERLAND, 4950A—5 rooms, sun porch and garage; $35.

West

McMILLAN, 4555—2d floor; 5 rooms; modern; newly decorated; garage.

TAMM, 1016A—St. James Parish; four rooms, sunroom, bath; $27; privilege of using 3 attic rooms. HI. 4994.

WALTON, 753—5 large rooms, modern; $20; adults.

WISE, 4920A—4 rooms, furnace; clean; adults only; $25.

HOUSES

Southwest

NEOSHO, 5237—Bungalow, 5 rooms, sunroom, glassed-in porch; Sept. 1.

SULPHUR, 2726—Duplex bungalow; lovely modern 5 rooms; garage; $30.

West

CABANNE, 5621—8 rooms; A1 condition; south exposure; new furnace; stoker.

FURNISHED HOUSES FOR RENT

North

BUNGALOW—Furnished; 4 rooms, dinette, electric range and refrigerator; oil heat, fireplace; adults. Sunday morning. 9831 Valley drive. ST. 2250.

HOUSES WANTED

HOUSE Wtd.—8 rooms, South Side, Shrewsbury or Webster; no children; must be reasonable. FL. 3448.

HOUSE Wtd.—7-room, near Catholic school, in Richmond Heights; about $40. HI. 2628.

SUBURBAN RENTS

Ferguson

5-ROOM house; modern; $45 month. YO. 1143.

Lemay

BUNGALOW— 5rooms; garage; 45 fruit trees; 1 acre. Butler Hill rd. WAt. 4118

Maplewood

LYNDOVER, 7411—1st floor, 5-room efficiency; garage; $35. HI. 2428.

Webster Groves

ELDRIDGE, 329—6 rooms brick, $35.
724 E. Swan, 5-room frame, $35.
811 E. Big Bend, 7 rooms, 4 bedrooms, $50.
1018 Bompart, 8 rooms, 5 bedrooms, $55
742 E. Swan, 6 rooms, stoker, $55.
729 Sherwood, 7 rooms, oil burner., $65.
Call EDW. H. ACKFELD, RE. 1200.

SUBURBAN PROP'TY— Furnished

Maplewood

BIG BEND, 2549—Modern 3-room house; redecorated; adults.

ZEPHYR, 7305—4 rooms, completely furnished; garage; adults. HI. 1923, WY. 0475.

Pine Lawn

CHOICE 3 EFFICIENCY APARTMENTS, A-1 TRANSPORTATION. EV. 4248.

BUSINESS PROPERTY FOR RENT

North

BROADWAY, 2411 N.—Store; large size; 2 rooms in rear. Gallant, CA. 1061.

Southwest

ARSENAL, 6500—Large store, any business; newly decorated; low rent.

West

BEAUTY PARLOR—Fully equipped, for rent to experienced operator with following. FR. 7803.

OFFICE SPACE FOR RENT

OFFICES—3, doctors, 8122A N. Broadway; over Gasen's; will remodel to suit.

RESORTS FOR RENT

VACATION or week ends, near river; meals. Write 3721 S. Kingshighway.

SUBURBAN SALES

Kirkwood

FOR real values see THE TRUST CO. OF KIRKWOOD. KIRKWOOD 210.

Pine Lawn

OWNER HAS PURCHASED NEW HOME. 6384 Glenmore, corner of Oakdale; 6-room matt brick; lot 52x150; bath, hot-water heat, sleeping porch, garage; will sacrifice on easy terms. Open. MUlberry 2623.

EQUITY in my Northwoods home at sacrifice; 2-story English, 2 years old; must leave city; FHA balance like rent; make offer. 4105 Colonial, Northwoods.

Shrewsbury

LOTS—Two, 40x130; St. Charles and Murdoch; sacrifice. Owner, MU. 9164.

Webster Groves

FOR REAL VALUES in Webster sales or rentals, Call Theo R. Appel. RE. 0160.

FOR Webster sales and rentals, see FIRST NATIONAL REALTY, RE. 3881.

CALL WEBSTER GROVES TRUST CO. to buy or rent suburban property.

TREMBLEY-WILSON R. E. & LOAN CO. Phone RE. 0308 for Webster map and list

REAL ESTATE

BUNGALOWS FOR SALE

Southwest

Only $250 Cash—Easy Terms
78xx Genesta; 4-room brick and sunroom; modern; excellent condition; real bargain. Owner. JEff. 9640.

SUNSHINE DR., 4936—5 rooms; vitrolite kitchen and tile bath; garage; stoker. FL. 2995.

FLATS, APARTMENTS, FOR SALE

South

BOTANICAL, 4972—Flat, 2-family, 3-4; steam heat; sun porch; owner will show.

RESIDENCES FOR SALE

Southwest

PRAGUE, 4701—6 rooms, A1; screened porches; bargain. Owner, FL. 5887.

FARMS FOR SALE

Illinois

193 ACRES for sale or rent; easy terms. Possession at once. John Kern, R. 4, Waterloo, Ill.

Missouri

177 ACRES—On Wild Horse rd., near new highway; 35 minutes from Grand av., reasonable. Box H-19, Post-Dispatch.

FARMS WANTED

IF your land is for sale, place it in the very capable care of THE CENTRAL VALLEY DEVELOPMENT CO., Arcade Bldg., St. Louis, Mo.

FINANCIAL

DEEDS OF TRUST FOR SALE

Second Deeds of Trust
Buy or make loans. Seconds, payable monthly, income producing property. GLICK R. E. CO., 801 Chestnut. MA. 4182

MONEY WANTED

$3000 STRAIGHT loan on new ultra-modern, double insulated, winter air-conditioned architect's home; value $6500. E. A. Felix, Shawneetown, Ill.

MUSICAL

Musical Employment

PIANO—Accordion instructor; male or female; to teach for themselves and be their own boss; opening for right party; studio well established, with about 80 students. Royal School of Music, 308 W. 4th st., Alton, Ill. Phone 3070W.

Pianos and Organs For Sale

BALDWIN — Studio; sacrifice; Baldwin grand; $125. Kemper, 3844 S. Broadway

RADIO

RCA-ZENITHS—Others, new, 1940 up to 50 pct. off. Dealer. 5209 S. Grand.

HOUSEHOLD GOODS

BREAKFAST SET—7-piece, $39; terms. Steiner, Schwartz, 2600 N. 14th.

DINING ROOM SET—Cost $450; sell cheap; also Simmons bed; can be seen Sunday at 3625 Nebraska.

FURNITURE — 3 rooms, complete; good condition. 4383 Forest Park. Don't phone.

HOT-POINTS—New; used; samples; real sacrifices. Stanley, 5069 Delmar.

MAGIC CHEF—White table top, $29.50. Alderson Furniture, 2546 N. Grand.

OIL RANGES—Gasoline ranges, repairs. Sherman Park, 5040 Easton; open eves.

WASHERS — Maytag, Easy, ABC, Thor; floor samples and reconditioned; $12.50 up. Gaertner Electric, 3521 N. Grand.

Antques For Sals

ANTIQUES—INDIAN JEWELRY
Clayton and Clarkson rd., St. Louis Co.

HOUSEHOLD GOODS WANTED

HIGH PRICES—Furniture, linens, bedding, utensils, chinaware. Molloff, GO. 7470.

SPOT CASH—All kinds furniture, rugs. RILEY, PRospect 7671.

SOLID CARPETING Wtd.—Approximately 70 yards; used. Call FR. 7803.

AUTOMATIC REFRIGERATORS

COMPARE our reconditioned, sterilized, used Frigidaires with any other company's new ones, every day is bargain day at Woodard's, 3414 Lindell, open evenings. JE. 9050.

FRIGIDAIRE—G. E. Westinghouse, Kelvinator, Stewart-Warner, Philco; floor samples and reconditioned; $35 up. Gaertner Elect. Co., 3521 N. Grand.

27 NEW 1940 regular $114.75, 6 cu. ft., popular make; 5-year guaranty; $79.50; terms. Dealer, 5209 S. Grand. RI. 2230.

FRIGIDAIRE—G. E., Kelvinator; others; $29.50 up. Milton Co., 3504 N. Grand.

ALL MAKES—PRICES TO SUIT YOU STANLEY, 5069 DELMAR.

SUPERFEX oil burning; new; 20 pct. off. Essen Hdw., TE. 4-6771, Creve Coeur.

FOR SALE WANTED

AIR CONDITIONING EQUIPM'T

COOLING SYSTEM—7½ tons, Kelvinator. Call JE. 7258.

ANIMALS FOR SALE

ENGLISH SETTER—Highbred registered male pups, 9 months old; sire Speckle Don Paliacho; dam Whitestone's Miss Dart. C. H. Skinner, Olney, Ill.

ENGLISH BULL TERRIER PUPS—CA. 1566.

BICYCLES and MOTORCYCLES

BICYCLES—BOYS', GIRLS', NEW, USED. Easy terms. 5335 Ridge av. FO. 6207.

BOATS AND MOTORS FOR SALE

CANOE—Arrowhead, 17-ft.; like new; $40. WEB. 5754W.

BUILDING MATERIAL

MAKE YOUR OWN SCREENS, rail mold and bead complete, $1.50 per 100 feet. 6300 N. Broadway. MU. 5350.

USED BUILDING MATERIALS
AALCO, 3130-44 LACLEDE AV. NE. 3100 13th and Chouteau. GA. 6655.

2x4s, 4, 5, 6 ft., 1c lineal ft.; 1x4 flooring, ½c lineal foot; used doors, 50c; complete stock new, used stock. 4300 Natural Bridge. JE. 2020.

BRICK—Hard face, $5.50 M; soft, $3.50. General Wrecking Co., 3308 Chouteau.

FIRE BRICK — Cleaned; some shaped; cheap. LA. 5350. 3314 Morganford.

USED LUMBER—Bricks, doors, windows. Koplar. 3954 Easton. FR. 7845

CLOTHING WANTED

HIGH CASH PRICES FOR MEN'S SUITS, pants, shoes, ladies' clothing; also old gold. Call CAbany 5206, auto calls.

FANS FOR SALE

FANS—All kinds; rented, repaired; parts. Acme Electric, 922 N. Broadway.

MACHINERY FOR SALE

BOILER—75 h. p. locomotive type, 1st-class condition. CE. 5150.

Farm Machinery

CATERPILLAR "15"; rebuilt; cheap. See before Monday a. m. H. J. Behnken, Marissa, Ill.

MACHINERY WANTED

GAP SPINNING LATHE that will swing up to a 60" circle. Also milling machine. Benson Mfg. Co., Kansas City, Mo.

TOOLS, motors, machinery; complete shops bought. Segal, 907 Market. GA. 7897.

MISCELLANEOUS FOR SALE

BRICKS
Fire brick, cleaned, some shaped, cheap. LA. 5350. 3314 Morganford.

DENTAL EQUIPMENT—Modern, reasonable. FL. 3505 after Monday.

INVALID CHAIRS—Sale or rent. National Chair, 412 N. Fourth st. CE. 0166.

ONE a. c. fan, 2 d. c. motors, lantern, candle sticks, brackets, circular stair, 7 ft. high. Schafermeyer Iron Works, 923 Franklin.

PORCH SASH—18" & 20"x47", 6 light, $1.50. 4300 Natural Bridge.

WALLBOARD — 3-16, $2.25 100 sq. ft. 4300 Natural Bridge. JE. 2020.

ANYTHING in used pipe and iron. 120 Tyler. Wolff Pipe & Iron Co. CE. 5150.

STORE AND OFFICE FIXTURES

Office Furniture & Equipment For Sale

NEW 4-drawer steel filing cabinets, $12.95 each. Phone GR. 3752.

Store Fixtures for Sale

BAR, RESTAURANT, MEAT MARKET FIXTURES; NEW AND USED. BENSINGER, 1007 MARKET ST.

FIXTURES—ALL KINDS—BARGAINS HOUSE OF RICKENSOHL, 827 N. 8th.

NEW direct draw beer dispenser; floor samples; geratly reduced. Surety Mfg. Co., 4839 Fyler av.

ALL kinds fixtures; any business; store, office. Melman Fixture, 818 N. 7th.

RESTAURANT fixtures, complete, cheap. Call after 12 noon. 3113 S. Broadway.

Typewriters and Appliances For Sale

A1 RENTS—3 months, $4; sell, $10 up. Withington, Inc., 203 N. 10th. GA. 1665

STANDARD MAKE RENTALS — Reasonable. Fletcher, 806 Pine. MAin 0843.

WATCHES AND JEWELRY

Wanted

CASH for old gold, diamonds and antique jewelry. KARST-FRITON.
121 N. 7TH ST. AT PINE.

USED AUTOMOBILES

Wanted

Attention Dealers and Owners
Need 100 cars at once; any make or model: pay cash; in or outside of city. CITY MOTOR SALES, 4761 EASTON.

CARS Wtd.—Any condition, for wrecking and salvage. FOrest 5976.

USED AUTOMOBILES FOR SALE

Wanted

WANTED—All makes good used cars, high cash prices; mortgages paid off. McMahon, 3507 Gravois. GR. 2666.

CARS Wtd.—Used, high cash prices. Kottemann, 4718 Delmar. RO. 4709.

WE pay high prices for late cars; bring title. Schultz, 718-30 N. Kingshighway.

ALL AUTOS bought; cash; we need them. Klink, 2213 S. Grand. PRospect 8922.

Autos and Trucks for Rent

TRUCKS—For rent, without drivers, stake or panel bodies; low rates. GA. 3131.

Coaches for Sale

BUICK—'39 special; radio, heater; can't tell from new; $10 down, $8.50 week if qualified. 3157 Gravois. PR. 7108.

CHEVROLET—'36 2-door town sedan; radio, heater, motor reconditioned; only $95 down.

WEBER-DEIBEL
2555 N. GRAND. OPEN NIGHTS.

CHEVROLET—'33 to '39s, and all other makes; no down payment if you have good credit and steadily employed. 4047 Chouteau.

CHEVROLET—'34s, '35s; every one perfect; $5 down, $2 or $3 week if qualified. 3157 Gravois. PR. 7108.

CHRYSLER—38, 6 touring coach; overdrive and heater; $395. 4900 Hampton

FORD—'38, 85 coach; runs perfect; $325. 4900 Hampton.

FORD—Coach; '36; runs and looks perfect; $195. 4900 Hampton.

FORD—'39 60 tudor; radio, heater. Roeper-Danz, 7419 Manchester. HI. 2780.

FORD—'39; radio, heater. Roeper-Danz, 7419 Manchester. HI. 2780.

FORD—'34 coach; runs O. K.; $77.50; terms. 4900 Hampton.

MERCURY—'39 2-door; radio, heater. Roeper-Danz, Inc., 7419 Manchester. HI. 2780.

Coupes for Sale

BUICK—'39 Special 46 S Opera coupe; radio, white wall tires; can't tell from new; $635. 4900 Hampton.

BUICK—'39 coupe, very clean; a real buy. ROEPER-DANZ, INC., 7419 Manchester. HI. 2780.

BUICK—1939 Model 46; an excellent buy for $600. 6420 Olive St. rd.

CHRYSLER—6 coupe; rumble seat; runs perfect; $37.50. 4900 Hampton.

Ford Coupe Buyers
We have a large selection of good used coupes; '35-'36-'37-'38-'39; small down payment drives any one of these coupes away.

WEBER-DEIBEL
2555 N. GRAND. OPEN NIGHTS.

FORD—'39 de luxe coupe; a real buy. ROEPER-DANZ, INC., 7419 Manchester. HI. 2780.

FORD—'38 de luxe coupe; new rings; take $290. 2213 S. Grand.

FORD—'37 de luxe coupe; like new; $235; terms. 4900 Hampton.

NASH—'34 coupe; rumble; clean; very reasonable. Roeper-Danz, Inc., 7419 Manchester. HI. 2780.

Sedans for Sale

CHEVROLET—'37 4-door town sedan; radio, heater, motor reconditioned; excellent buy at $115 down.

WEBER-DEIBEL
2555 N. GRAND. OPEN NIGHTS.

CHEVROLET — '36 sedan; radio, etc.; $215. 2213 S. Grand.

DODGE—'36 sedan; bargain. Roeper-Danz, 7419 Manchester. HI. 2780.

DODGE—'38 sedan; take $100 for my equity. 5714 Holly Hills.

FORD—'37 de luxe 4-door; heater, original enamel finish; $110 down.

WEBER-DEIBEL
2555 N. GRAND. OPEN NIGHTS.

FORD—Must sell, 1935 4-door de luxe, trunk, radio, 5 good tires; excellent upholstery and black paint; factory overhauled motor. Call ATw. 703.

FORD—Tudor sedan, '37; good condition; cash. 316 Melville, Univ. City.

HUDSON—Sedan; clean as a pin; see it for $47.50. 4900 Hampton.

MERCURY—'39 2-door; radio, heater; exceptionally low mileage; very unusual buy. It won't be here long. See it today.

WEBER-DEIBEL
2555 N. GRAND. OPEN NIGHTS.

NASH—'37 touring sedan; radio; overdrive; $295. 4900 Hampton.

NASH—6; '34 sedan; trunk, radio, heater; $120. 4900 Hampton.

OLDSMOBILE—'30; six; six wheels; side mounts, $40. 1241 Backer. CA. 6543.

PLYMOUTH—'38 de luxe 4-door; make offer. CE. 4909.

PLYMOUTH—'39 touring de luxe sedan; like new; $525. 4900 Hampton.

House and Commercial Trailers

For Sale

2-TON hydraulic dump trailer, cheap. 3504 Chouteau.

TIRES FOR SALE

NEW FACTORY SECONDS
All Sizes Passenger, Truck and Bus. Special low prices on white walls. THE TIRE MART, 3128 LOCUST.

USED TRUCKS FOR SALE

TRUCKS TRUCKS
All kinds, sizes; don't buy until you see selection; too many to mention. 1915 N. 9th

USED TRUCKS—2 for sale; Hug model 87K, equipped with separately powered 3-c. y. Hug Agitator bodies. File & Collins and Birt Bros. Const. Co., Decatur, Ill.

CHEVROLET — 1936 1½-ton hydraulic dump; excellent condition; $325.
1936 Ford hydraulic dump; $350.
Also Chevrolet 1937 hydraulic dump, $350.
1936 Ford panel motor rebuilt, $195.
AETNA MOTOR DEPOT. 1029 N. Grand.

CHEVROLET—½-ton, panel; 1937; private owner. 1245 N. Euclid.

FORD—1937 panel, ½ ton; new paint; perfect condition; $145; liberal terms, Waldman's, 4444 Easton. FR. 7716.

LOANS ON AUTOMOBILES

SEE Southwest Bank first for $100 and up; bank credit and low rate to earners; year to pay; prompt, polite service. PR. 5200.

CROSSWORD PUZZLE

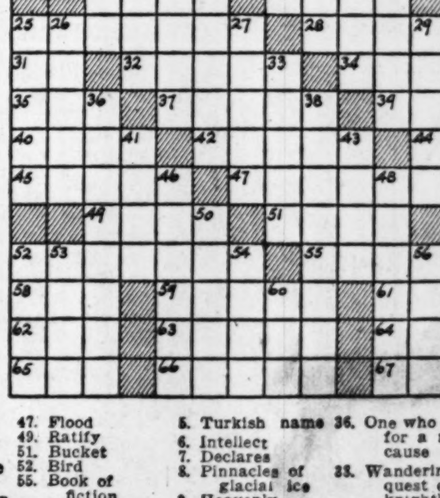

ACROSS
1. Highest point
4. Small grassy plain among hills
9. Droop
12. Fuss
13. Fatty fruit
14. Rubber tree
15. Light bed
16. Subterranean worker
17. Exactly suitable
18. Hike
20. Sliding compartments
22. Tip
24. Mark of a wound
25. Advance
28. Renders vocal music
31. Symbol for ruthenium
32. Vessels for heating liquid
34. Soft mineral
35. Part of a curve
37. Draw forth
39. Shelter
40. English queen
42. Force air noisily through the nose
44. Article
45. Half-melted snow
47. Flood
49. Ratify
51. Bucket
52. Bird
55. Book of fiction
58. Owned
59. Brag
61. Age
62. Playing card
63. Willow
64. Free
65. Pronoun
66. Fresh supply
67. Bend in timber

DOWN
1. Diplomacy
2. Smell
3. Edible tuber
4. Whole
5. Turkish name
6. Intellect
7. Declares
8. Pinnacles of glacial ice
9. Heavenly
10. Winglike
11. Secures
19. Rodents
21. Linger
23. Looks after
25. Baby carriages: colloq.
26. Of the country
27. Intimidate
29. Gather
30. Fragrance
33. Exclusive newspaper story
36. One who fights for a noble cause
38. Wandering in quest of knightly adventure
41. Belgian river
43. Set of three
46. Port
48. Young eels
50. Unfastened
52. Ruler of Persia
53. Step
54. Cry loudly
56. Ireland
57. Cultured woman
60. Ocean

Solution of Yesterday's Puzzle

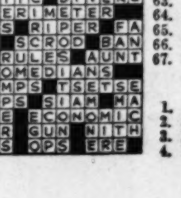

WALLACE DENIES A A A IS POLITICAL WEAPON

Says Regulations Governing 1940 Payments Were Drafted Months Ago.

WASHINGTON, July 27 (AP).—The disclosure by Secretary of Agriculture Wallace late yesterday that he would resign or take a leave of absence without pay while campaigning for the vice-presidency was coupled with a statement denying that his department's widespread farm programs would be used as a "sort of political machine."

"Loose charges" to that effect, Wallace said, "reveal an amazing ignorance of the manner in which the programs are carried on. In the case of the AAA, by far the largest and most extensive of the various programs, regulations governing payments under the program for the 1940 crop year were drafted months ago.

"The extent of the individual farmer's participation in the program determines the size of his check. Nothing that the Secretary of Agriculture does now can affect the amount of that payment.

"Further, the triple-A farm programs are administered in the counties by farmer committeemen, elected by their fellow farmers. These men are not in the employ of the Federal Government. Some of the committeemen are Democrats, some Republicans and some members of other parties or members of no party."

Wallace said his departure from the Cabinet would take place as soon as he begins active campaigning, shortly after his acceptance address late in August.

If he resigns outright, President Roosevelt probably will have two Cabinet posts to fill, for Postmaster-General Farley is generally expected to retire when he steps out next month as Democratic National Chairman.

Farley conferred with the President yesterday, but said that his Cabinet resignation was not discussed and that there was no indication as to his successor.

TWO HURT IN BUS-CAR CRASH

Motorman Says Brakes Failed to Hold When He Applied Them.

Two passengers on a Vandeventer avenue bus were bruised when the bus was hit by a Forest Park street car at Vandeventer and Laclede avenues last night.

John Ferguson, 5966 Bartmer avenue, the motorman, told police the brakes failed to hold when he applied them. Mrs. Lena Bryant, 1119A North Vandeventer avenue, and Carl Schultz, 7819 Michigan avenue, bus passengers were treated for contusions. Two Negro passengers complained of injuries, but refused treatment.

HEADS BARBER SHOP SINGERS

Dr. Norman F. Rathert, Richmond Heights, Elected President.

Dr. Norman F. Rathert, St. Louis dentist, has been elected president of the Society for the Preservation and Encouragement of Barber Shop Quartet Singing in America at its annual convention in New York, it was announced yesterday.

Dr. Rathert, who has an office in the Arcade Building, lives at 1145 Center drive, Richmond Heights. The 1941 convention of the society will be held in St. Louis. The society was represented by 35 delegates at this year's meeting.

STOKOWSKI'S ORCHESTRA SAILS

NEW YORK, July 27 (AP).—Conductor Leopold Stokowski and his Youth Orchestra sailed for South America last night on the liner Uruguay.

The 100-piece orchestra, chosen by the former conductor of the Philadelphia Orchestra from a nation-wide field of nearly 15,000 candidates, was scheduled to begin a concert tour at Rio de Janeiro Aug. 7. It will visit Brazil, Uruguay, Argentina and the Dominican Republic.

WEATHER CONDITIONS AT KEY POINTS

(From Weather Bureau Reports.)

	State of weather.	Temp. at 7 a. m. today.	Highest yesterday.	Lowest last night.	Precipitation last 24 hours.
Asheville, N. C.	Cloudy	70	94	69	.00
Atlanta	Cloudy	79	96	76	.00
Bismarck, N. D.	Cloudy	59	76	58	.49
Boise, Idaho	Raining	54	69	53	.03
Boston	Cloudy	82	95	78	.00
Buffalo	Cloudy	73	87	71	.00
Chicago	Cloudy	71	89	66	.22
Cincinnati	Clear	79	99	74	.00
Columbia, Mo.	Cloudy	77	79	75	.00
Denver	Cloudy	56	77	56	.17
Des Moines	Cloudy	70	92	70	.01
Detroit	Cloudy	75	94	73	.00
Duluth	Cloudy	61	72	57	.00
Havre, Mont.	Cloudy	57	78	57	.35
Ft. Worth, Tex.	Clear	77	96	76	.00
Indianapolis	Clear	77	95	71	.00
Kansas City	Cloudy	78	99	73	.01
Little Rock	Clear	78	94	75	.00
Los Angeles	Cloudy	62	80	61	.00
Louisville	Clear	78	95	75	.00
Memphis	Clear	78	92	76	.00
Miami	Cloudy	79	94	73	.00
Minneapolis	Cloudy	64	79	62	.00
Mobile	Clear	79	92	76	.00
New Orleans	Clear	80	94	77	1.21
New York	Cloudy	78	98	73	.10
Norfolk	Clear	83	99	78	.00
Oklahoma City	Clear	76	94	76	.00
Omaha	Cloudy	72	92	72	.42
Philadelphia	Cloudy	77	98	73	.00
Phoenix	Cloudy	80	103	80	.00
Pittsburgh	Cloudy	76	93	72	.79
Portland, Oreg.	Cloudy	59	72	58	.00
St. Joseph, Mo.	Clear	73	79	72	.11
St. Louis	Cloudy	80	98	79	.00
Salt Lake City	Clear	65	95	60	.00
San Antonio	Cloudy	78	97	76	.00
San Francisco	Cloudy	58	68	57	.00
Seattle	Cloudy	60	68	59	.46
Springfield, Ill.	Cloudy	72	98	69	.01
Tampa	Clear	84	94	79	.00
Washington	Clear	80	100	75	.00

Rivers' Stages at Other Cities.

Pittsburgh, 16.4 feet, a fall of 0.2; Cincinnati, 14.3 feet, a rise of 0.5; Louisville, 12.5 feet, a rise of 0.3; Cairo, 10.0 feet, a fall of 0.4; Memphis, 5.0 feet, a fall of 0.6; Vicksburg, 5.6 feet, a fall of 0.3; New Orleans, 3.2 feet, a fall of 0.1.

Voters' Guide

Sketches of Three Democrats, Four Republicans in Races for Missouri Lieutenant-Governor

Frank G. Harris, John G. Christy, Dan Porter, William P. Elmer, James E. Ford, George Bartholomaeus and Julius H. Scheske.

CONTINUING the series of articles on careers of candidates for public office, for the information of voters, the Post-Dispatch presents today facts about the contenders in both major parties for the nominations for Lieutenant-Governor. Earlier articles dealt with aspirants for Governor and United States Senator.

Three candidates have filed for the Democratic nomination for Lieutenant-Governor, Frank G. Harris of Columbia, who has held the office for eight years; Dr. John G. Christy of Festus, who has been speaker of the Missouri House of Representatives for six years, and Dan Porter of Marshall, who was held several minor State jobs.

LIEUTENANT - GOVERNOR FRANK G. HARRIS is 69 years old and resides at Columbia, where he has practiced law for many years. He served three terms as Prosecuting Attorney of Boone County, two terms as a member of the Missouri House of Representatives and two terms as State Senator.

He was the party nominee for Lieutenant-Governor in 1928 but was defeated in the Republican landslide of that year. He was renominated in 1932, was elected, and was re-elected in 1936.

As presiding officer of the Senate, Harris has been popular with the Senators. By virtue of his office, he is a member of the State Board of Probation and Parole, and is its chairman by choice of the other members of the board.

Harris is married and has two daughters and a son.

DR. JOHN G. CHRISTY, a dentist residing at Festus, Jefferson County, has been a member of the Missouri House of Representatives four terms and has been Speaker of the House three of the terms. He is 43 years old and was born in Marathon, O.

He is a member of the American Legion and has been active in the Missouri National Guard, holding the rank of Major in the 140th Infantry.

In the appointment of House committees, which control bills introduced in the Legislature, Christy has given important committee chairmanships to Representatives affiliated with the political machines of St. Louis and Kansas City and without any recognized qualifications for the jobs. Under his selections, committees on Judiciary, Criminal Jurisprudence and Criminal Justice have been dominated by lawyers who have opposed reformation of the criminal code. These committees have functioned generally to prevent such bills from getting to the floor of the House.

Through two sessions Christy kept Representative William H. Lafferty in the chairmanship of the Committee on Perfected Bills, a position which enabled him on a number of occasions to delay the completion of important legislation.

DAN PORTER of Marshall, the other candidate for the Democratic nomination for Lieutenant-Governor, is without experience in legislative or other important State affairs. He is a veteran of the World War. He served for a time as night yardmaster at the State penitentiary and later held jobs as inspector in the State Health Department and in the office of the Public Service Commission.

There are four candidates for the Republican nomination for Lieutenant-Governor, former Representative William P. Elmer of Salem, former State Senator James E. Ford of California, Mo.; George Bartholomaeus of Hartsburg and Julius J. Scheske of St. Louis.

WILLIAM P. ELMER, attorney and veteran Republican politician of Salem, is a candidate with no promises and no pledges as to what he will do, if elected.

Elmer, 69 years old, has been practicing law in Salem and St. Louis for 46 years. He has been chairman of the Dent County Republican Committee, with one brief interruption, for 40 years, formerly was a member of the Republican State Committee and was a candidate for Congress in 1924.

While a member of the House of the Missouri Legislature from Dent County, Elmer obtained passage by the Legislature of a joint and concurrent resolution submitting to voters of the State the constitutional amendment authorizing State old age pensions. The amendment was adopted in the 1932 election. He had a part in obtaining two State parks for Dent County and two for Shannon County. Elmer served four terms in the House.

FORMER STATE SENATOR JAMES E. FORD of California, Mo., has a brief platform in his race for the Republican nomination for Lieutenant-Governor. It is: "Cut out useless spending and unnecessary jobs—simplify State government."

Ford was born and reared on a Grundy County farm. He attended public schools, Kirksville Normal and the University of Missouri. He was elected to the House of the Legislature from Grundy County in 1906 and re-elected in 1908, becoming Speaker pro tem. He was elected to the Senate in 1910 and re-elected in 1914. He was coauthor of the county school supervision law and supported legislation leading to establishment of the State highway system.

He formerly owned and edited newspapers in Grundy and Cooper counties, and since moving to Moniteau County in 1932 has written several books and articles on Missouri history and government.

GEORGE BARTHOLOMAEUS, newspaper editor of Hartsburg, Boone County, is seeking the nomination on a record of more than 40 years of Republican activity. He is publisher of the Tri-County Truth of Hartsburg.

Bartholomaeus was County Treasurer of Warren County for two terms, edited the Missouri Blue Book under former Secretary of State John E. Swanger, was secretary of the State Bureau of Mines under former Gov. Herbert S. Hadley, and was private secretary to United States Senator Selden P. Spencer. He formerly was chairman of the Cole County Republican Committee, was a member of the Jefferson City Council and managed three State-wide campaigns of Spencer for Senator, John E. Swanger for Governor and Dr. James Stewart of Jefferson City for Congressman-at-large.

JULIUS J. SHESKE, an insurance broker, 2321 North Union boulevard, of St. Louis, is the fourth candidate for the Republican nomination for Lieutenant-Governor.

Four years ago Scheske filed for the Republican nomination for Governor but withdrew before the 1936 primary election. His platform in this campaign is for reduced taxes, particularly reduction of the sales tax. Scheske said he was in favor of the income tax and the unemployment compensation tax. He said the State needed a business administration.

Scheske, 47 years old, has been an insurance broker since 1923. He formerly was a milk wagon delivery salesman and then a railroad brakeman, before entering the insurance business.

RUSH-HOUR ONE-WAY TRAFFIC PROPOSED FOR EXPRESS H'WAY

Warnick for Limiting Use to East-bound Autos in Morning, West-bound in Evening.

Recommendation that the Express Highway be made a one-way thoroughfare for east-bound traffic during the morning rush period, from 7:30 to 9 o'clock, and that it be limited to west-bound traffic from 4:30 to 6 o'clock in the evening, will be made to the Aldermanic Traffic Committee by Alderman William J. Warnick, committee chairman.

Warnick said he believed the flow of traffic during the peak rush hours would be greatly facilitated if his suggestion were adopted.

Commenting on the statement of a police official that the 45-mile speed limit on the Highway should be reduced, Warnick said he agreed with Mayor Dickmann that the speed limit is not excessive, but that careless drivers and those who exceed the 45-mile limit should be apprehended with more diligence. He particularly condemned what he termed the "middle-columnists," described as slow drivers who stubbornly drive in the middle of the road, frequently causing accidents without becoming involved themselves, and blocking the flow of traffic. Motorcycle police would "do well to crack down on such members of the middle-column," he said.

SHARES LUCK WITH CHILDREN

Bettor Wins $190 at Race Track, Spends $25 for Ice Cream.

BOSTON, July 27 (AP).—John Reno of East Boston won $190 at Suffolk Downs yesterday, hitting the daily double and four other races, and used $25 of it to buy out a truckload of ice cream to feed to the children in his sweltering neighborhood.

'ARK' LANDS AT JUNEAU AFTER 3-MONTH CRUISE

Jobless Man, With Family, Gets Offer of 3 Years' Steady Work.

JUNEAU, Alaska, July 27 (AP).—Paul Satko's escape from a world skeptical of his attempt to free himself from a possible relief rut and start life again at 49 with his wife and seven children was complete in this Alaskan capital today.

The jobless former Richmond (Va.) welder and machinist dropped anchor here yesterday in his home-made "ark" after a three-month voyage from Tacoma, Wash.

Almost at once came an opportunity. The Alaskan employment service offered him a steady job for three years on its 96-acre farm where he would care for its farm implements.

His arrival ended a three-year dream. The Satkos saved every penny with which to buy materials for their boat. They towed it across the country and finished it on Puget Sound. In it they intsalled a 14-year-old automobile motor.

Coming across the country, people pointed them out, shouting after them:

"Look at Noah and his ark."

And the "ark" it became. In Seattle he was arrested, hailed into court and told his boat was unseaworthy and that the trip would endanger the lives of his minor children. Satko slipped away one night, overcame the perils of sea and several mishaps, to do what Seattle mariners said was almost impossible.

"If a man wants to accomplish something bad enough, he'll accomplish it. I believe there is nothing I can't do"—this was Satko's oft-repeated speech to non-believers.

He said he made the trip rather than live on relief in Virginia. He had been unemployed for several years.

PHOTOPLAY THEATERS

DOORS OPEN 10 A. M. 25c TO 2 P. M.

LOEW'S COOL 2-SMASH HITS-2 'OUR TOWN' WILLIAM HOLDEN MARTHA SCOTT PLUS 'SPORTING BLOOD' ROBERT YOUNG Maureen O'SULLIVAN

OPEN 11:30 A.M. 20c TO 6 EMPRESS COMFORTABLY COOL 25c AFTER 6 OLIVE AT GRAND Vivien LEIGH Robert TAYLOR 'Waterloo Bridge' M-G-M WARREN WILLIAM ★ JEAN MUIR 'Lone Wolf Meets a Lady' FREE PARKING

★ WILL ROGERS UNION & PAGE SAT., STARTS 5:15—25c to 6 SUN., FROM 1 P. M.—25c TO 2 Spencer TRACY In Story of a Great Man and the Lovely Woman He Loves! 'EDISON, THE MAN' Merle Oberon In Color Hit, 'Over the Moon' POPEYE! 3 COLOR CARTOONS! CARTOON REVUE!

Movie Time

AMBASSADOR

"They Drive by Night," starring Ann Sheridan, George Raft, Ida Lupino and Humphrey Bogart, at 10:39, 1:26, 4:22, 7:18 and 10:05; "Ladies Must Live," featuring Wayne Morris and Rosemary Lane, at 12:27, 3:23, 6:19 and 9:06.

FOX

"When the Daltons Rode," featuring Randolph Scott, Kay Francis and Brian Donlevy, at 12:30, 3:43, 6:56 and 10:09; "Golden Gloves," with Richard Denning and Jean Cagney, at 2:34, 5:47 and 9; "Youg America Flies," (short subject) at 2:12, 5:25 and 8:38.

LOEW'S

"Our Town," starring William Holden and Martha Scott with Frank Craven, at 10:05, 1:07, 4:09, 7:11 and 10:13; "Sporting Blood," with Robert Young and Maureen O'Sullivan, at 11:40, 2:42, 5:44 and 8:46.

MISSOURI

"Scatterbrain," with Judy Canova and Eddie Foy Jr., at 11, 1:25, 3:50, 6:15, 8:40 and 11:05; Sammy Kaye and his orchestra on the stage at 12:20, 2:45, 5:10, 7:35 and 10.

ST. LOUIS

"Lucky Cisco Kid," featuring Cesar Romero with Mary Beth Hughes, at 2:49, 7:20 and 10:17; "The Crooked Road", with Edmund Lowe and Irene Hervey, at 1:43, 6:14 and 9:11; "Ganger and the Lady," at 4:33.

AMUSEMENTS

CIVIC THEATRE Warson Road At Sebago Club OPENING JULY 30 Nightly Thru Aug. 4 THE MILKY WAY SEATS NOW ON SALE Ticket Office—9 A. M. to 1 P. M. Doubleday Doran Book Shop, 310 N. 8th St. CH. 4329 Theatre Box Office (Warson Road) After 2:30 P. M. to 5 P. M. RE. 5400 POPULAR PRICES, $1.12 & 56c BUS SERVICE TO THEATRE

MUNICIPAL OPERA OPEN-AIR THEATRE FOREST PARK Tonight and Tomorrow Night at 8:15 Good Seats Still Available KNICKERBOCKER HOLIDAY with JAMES BARTON Monday Night—Seats Now ANYTHING GOES Tickets 25c, 50c $1, $1.50, $2 MUNICIPAL OPERA TICKET OFFICE Arcade Bldg., 8th & Olive, Open Daily 9 to 9. GArfield 4400. Ticket Office in Forest Park open nightly at 7. RO. 6000

5 HURT IN AUTO CRASH ON WAY TO C.M.T.C. PARADE

Parents, Relatives of Cadet Colonel at Jefferson Barracks Hurt Near Freeburg, Ill.

Five members of one family were injured, three seriously, in a head-on collision between their automobile and a truck on Illinois Highway 13, about two miles south of Freeburg, shortly before 9 o'clock this morning. Police said the crash occurred when one driver swerved to avoid two boys riding bicycles.

The injured, taken to St. Elizabeth's Hospital in Belleville, are: Clyde Flynn Sr., Elizabethtown, Ill., severe lacerations of the face and chest; his wife, Charlotte, fractured spine, internal injuries and shock; their daughter-in-law, Mrs. Clyde Flynn Jr., concussion of the brain and lacerations of the scalp, face and neck, and the two young sons of Mr. and Mrs. Clyde Flynn Jr., cut and bruised.

The family was driving to Jefferson Barracks for the visitors' day ceremonies today at the Citizens' Military Training Camp, of which Clyde Flynn Jr. is the Cadet Colonel. When informed of the accident to his family, Flynn turned over his command to another cadet officer and hurried to the hospital.

Man Said to Be 114 Years Old Dies.

CLEARFIELD, Pa., July 27 (AP).—John Morris, whose relatives said he was born 114 years ago, died yesterday. A former mine inspector, he was known as "First Aid" Morris because of his interest in first aid work.

BARBER SHOP QUARTET CONTEST WON BY POLICEMEN

Oklahoma City Singers Placed First at New York World's Fair, St. Louis Eighth.

NEW YORK, July 27 (AP).—Four Oklahoma City police officers won over the Bartlesville (Ok.) "Barflies" at the World's Fair last night in the barber shop quartet singing championship of the United States.

The "Flat Foot Four," all policemen, won the 1940 title by eliminating the 1939 winners, the "Phillips 66 Barflies" in the finals of a contest sponsored by the Society for the Preservation and Encouragement of Barber Shop Quartet Singing in America. Thirteen quartets participated in the finals.

"The Chromatic Canaries" of St. Louis placed eighth.

AGREEMENT ENDS PICKETING OF THE KANSAS CITY CLUB

Cooks' Union Officer Announces Settlement of Dispute Which Began in 1938.

KANSAS CITY, Mo., July 27 (AP).—Pickets who have patrolled entrances to the Kansas City Club since Nov. 10, 1938, were removed late yesterday.

Spokesmen for the club and the unions involved explained a satisfactory agreement had been reached. O. E. Irwin, secretary of the Cooks' Union No. 266, said Ed S. Miller of St. Louis, international vice-president of the Culinary Workers' Union, called off the pickets after conferring with club executives.

BOY, 5, INJURED WHEN AUTO JUMPS CURB AFTER COLLISION

Suffers Fractures of Thigh and Leg When Pinned Against Wall at Eleventh and Carroll.

Paul J. Neumann, 5 years old, suffered a fractured thigh and a compound fracture of the left leg when he was pinned against the wall of a confectionery at Eleventh and Carroll streets by an automobile which jumped the curb after it collided with a truck at 6 p. m. yesterday.

The boy, son of Mr. and Mrs. Walter Neumann, 1605A South Eleventh street, was extricated and taken to City Hospital, where his condition is serious. The automobile was driven by Eugene Smith, of Madison, Ill., and the truck by Louis Busse, 2916 Glasgow avenue. Busse suffered a scalp wound and an injured shoulder. Smith and Mrs. Dovie Fincher, 1010 Hamilton avenue, a passenger in his car, were treated for scalp wounds.

Bricks were knocked out of the wall of the confectionery and the doorway was demolished. The store is operated by William Massman. Both drivers were booked for carelessness.

SWITCHMAN DIES OF INJURIES

Legs Cut Off by Train When He Tries to Uncouple Freight Cars.

Marion B. Griffin of East St. Louis, a switchman for the Nickel Plate Railroad, died at St. Elizabeth's Hospital in Granite City yesterday of injuries suffered several hours earlier in the railroad's yards at Madison when he fell beneath a moving freight car in attempting to uncouple it from another. Both legs were severed at the knee in the accident.

He was 49 years old and resided with his wife and four daughters at 811 North Thirty-ninth street.

Miner's Injury Under Wagon Fatal.

Frank M. Cook, a Belleville coal miner, died at St. Elizabeth's Hospital there yesterday of a broken neck suffered July 17 when he was thrown from a wagon load of wheat which passed over his body.

TUNE TOWN Now Air-Conditioned—Dance in Cool Comfort to LITTLE JACK LITTLE and His Famous Orchestra Dancing Nightly Except Monday and Wednesday On Olive Just East of Grand Admission 30c Before 9, 45c After 9, Tax Paid Coming Tues., July 30 Jeter-Pillars & Ted Smith

PHOTOPLAY THEATRES

FANCHON & MARCO and ST. LOUIS AMUSEMENT CO. Theatres Always Comfortably Cool and Refreshing!

AMBASSADOR NOW! 25c—10 A. M. 'Til 2 P. M. George RAFT • Ann SHERIDAN • Ida LUPINO • Humphrey BOGART "THEY DRIVE BY NIGHT!" Plus! Wayne Morris-Rosemary Lane, "Ladies Must Live!"

FOX NOW! 25c—12 NOON 'TIL 1 P. M. Randolph SCOTT • Kay FRANCIS • Brian DONLEVY "WHEN THE DALTONS RODE!" 2ND HIT! "GOLDEN GLOVES!" EXTRA! "YOUNG AMERICA FLIES!"

MISSOURI—Now Playing! 30c 10:30 A. M. Till 1 P. M. All Taxes Included ON STAGE—IN PERSON! SAMMY KAYE & HIS SWING & SWAY RADIO GANG! 5 SHOWS TODAY! 12:20-2:40-5:05-7:30-9:55 P. M.! On Screen—Judy CANOVA in "SCATTERBRAIN!"

ST. LOUIS 25c 12:30-6; 35c After 6 PARK FREE Cesar ROMERO, "LUCKY CISCO KID" Edm. Lowe-Irene Hervey, "CROOKED ROAD" Kids' Show 12 Noon! "Red Ryder," 3:55—"Winners of West" at 4:15—Roy Rogers, "Ranger and the Lady" at 4:30 P. M.

HI-POINTE 1001 McCAUSLAND Open 1:30—25c to 6; LINDELL GRAND AND HEBERT Open 12:30—25c to 6; SHADY-OAK HANLEY AND FORSYTHE Show Starts 2 P. M.; WEST-END 4819 DELMAR Open 1:30—25c to 6 — Cary GRANT • Irene DUNNE 'MY FAVORITE WIFE' Gail PATRICK-Randolph SCOTT Jackie COOPER, Betty FIELD In Booth Tarkington's 'SEVENTEEN'

GRANADA 4523 GRAVOIS Open 5—25c to 6; SHENANDOAH GRAND SHENANDOAH Start 4:45—25c to 6; TIVOLI PARK FREE 6350 DELMAR Open 1:30—25c to 6; UNION PARK FREE UNION & EASTON Start 5:15—25c to 6 — Don AMECHE • Alice FAYE • Henry FONDA 'LILLIAN RUSSELL' Edward ARNOLD-Warren WILLIAM Dorothy LAMOUR-Robert PRESTON In Glorious Technicolor 'TYPHOON!'

RIO 5566 N. Riverview Last 2 Days! Open 6:30 25c Jackie Cooper Betty Field 'SEVENTEEN' James Cagney Dead End Kids 'ANGELS WITH DIRTY FACES'

AUBERT Now! Comfortably Cool! 4949 Easton; CAPITOL 15c to 2 6th & Chestnut; KINGSLAND Start 6:45 6461 Gravois; LAFAYETTE 1643 S. Jefferson; MAFFITT Vandeventer & St. Louis — Bing CROSBY • Gloria JEAN 'IF I HAD MY WAY' Ray MILLAND-Anna NEAGLE 'IRENE'

CONGRESS 20c 4023 Olive; RICHMOND Clayton & Big Bend — Ginger ROGERS Joel McCREA 'PRIMROSE PATH' Ann Sheridan Humphrey Bogart 'IT ALL CAME TRUE'

FLORISSANT Start 6:45 Grand & Florissant; GRAVOIS Open 5:30 Start 6 Jefferson & Gravois; MAPLEWOOD Start 6:45 7170 Manchester; MIKADO Mat. 1:00 25c to 6 5955 Easton — George BRENT • Merle OBERON • Pat O'BRIEN 'TIL WE MEET AGAIN' John GARFIELD • Anne SHIRLEY • Claude RAINS 'SATURDAY'S CHILDREN'

MANCHESTER 15c 4247 Manchester Gene AUTRY, 'GOLD MINE IN THE SKY' Jean Cagney, 'ALL WOMEN HAVE SECRETS'

PAGEANT 5851 Delmar 3 FEATURES! Joe E. Brown, 'BEWARE SPOOKS' Ronald Reagan-John Litel, 'MURDER IN THE AIR' Pat O'Brien-Edw. Arnold, 'SLIGHTLY HONORABLE'

SHAW 3901 Shaw Geo. SANDERS-Marg. LINDSAY, 'HOUSE OF 7 GABLES' Shirley Temple, Technicolor, 'THE BLUEBIRD'

YALE 20c 3700 Minnesota Ginger ROGERS-Fred ASTAIRE, 'GAY DIVORCEE' Gary Cooper-Merle Oberon, 'COWBOY AND THE LADY'

Going to move? Is your choice a flat, a bungalow, or an apartment? Make your selection from the Post-Dispatch Rental Want Ads.

DRIVE OUT HIGHWAY 66 1 MILE EAST OF EUREKA, MO. To BRIDGE HEAD INN Try a Steak or Chicken Dinner . . . Sandwiches and Light Lunches Also Served SATURDAY DANCE TO JAY JENSEN'S ORCHESTRA With LOUISE BRANSON and NELROSE STUBBS NO COVER CHARGE

PHOTOPLAY THEATRES

1st Show 8 P. M. Late Show 11:15 ENDS TONITE! Gloria JEAN in "THE UNDER-PUP" DRIVE-IN THEATRE STARTS SUN. Carole LOMBARD "VIGIL IN THE NIGHT" with Brian AHERNE SIT IN YOUR CAR . . . . SEE AND HEAR THE MOVIES! Manchester Rd., 2 Mi. West of Lindbergh

CAREFULLY COOLED OPEN 1:30 AT THESE 5 THEATRES 25c TILL 6 RITZ ★ ESQUIRE ★ NORSIDE ★ UPTOWN ★ VARSITY 3147 S. GRAND CLAYTON-! BIG BEND GRAND at NAT'L BRIDGE 4938 DELMAR 6610 DELMAR The Great Novel Comes Thrillingly to Life! MARGARET SULLAVAN ★ JAMES STEWART in The MORTAL STORM M-G-M's titanic hit with ROBERT YOUNG • FRANK MORGAN —PLUS— A new Nick Carter Adventure 'PHANTOM RAIDERS' Walter PIDGEON • Florence RICE FREE PARKING VARSITY & NORSIDE

TODAY'S PHOTO PLAY INDEX

Arcade Airdome 4050 W. PINE Alice Faye, Fred MacMurray, 'Little Old New York.' Sidney Toler, 'Chan in Panama.' Comedy. Cart.

ARMO SKYDOME 3200 MORGANFORD LANE SISTERS in 'FOUR WIVES' 'Tarzan and the Green Goddess.' Comedy and Serial.

Compton 3145 Park Tracy, Lamarr, 'I Take This Woman.' Roy Rogers, 'Days of Jesse James.'

Fairy Airdome 5640 Easton 3 Features. Crazy Anction. Hugh Herbert, 'La Conga Nights.' Mickey Rooney, 'Hoosier Schoolboy' & '52nd Street.'

HI-WAY 2701 N. Flor. 'PRIMROSE PATH.' Ginger Rogers, Joel McCrea. 'On the Spot,' Frankie Darro. Popeye. News. Serial.

Ivanhoe 3239 Ivanhoe Tyrone Power, Dorothy Lamour, 'JOHNNY APOLLO.' Joe Penner, 'Millionaire Playboy.' Novelty Cartoon.

King Bee 1710 N. Jefferson Cesar Romero, 'Viva Cisco Kid.' J. M. Brown, 'Chip of Flying U.'

Kirkwood Kirkwood, Mo. Spencer Tracy, 'I Take This Woman.' Shirley Temple, 'The Bluebird.'

Lexington 3408 N. Union T. MITCHELL, P. LANE, D. MORGAN '3 CHEERS FOR THE IRISH' GEORGE RAFT-JOAN BENNETT 'HOUSE ACROSS THE BAY' AIR-CONDITIONED

Longwood 9415 S. Broadway 3 Hits. 'Grapes of Wrath,' H. Fonda. 'Heroes in Blue.' 'Slapsie Maxie.'

Macklind 5416 Arsenal 'Marines Fly High,' 'Double Alibi,' 'Granny Get Your Gun.' Cartoon.

Marquette 1806 Franklin 'In Old Missouri,' 'Murder in the Air,' & 'Fu Manchu.' Cont. 1 to 11.

Maryland 1860 S. 13th 'Those High Grey Walls,' Walter Connolly. 'Man From Montreal.' Serial.

McNAIR Theatre and Skydome 2100 Pestalozzi 10c & 20c. 5-Unit Show. B. Crosby, B. Hope, 'Road to Singapore.' M. Raye, 'The Farmer's Daughter.' Shorts.

Merry Widow 1435 Chouteau Bargain Nite. G. O'Brien, 'Arizona Legion.' 'Night Spot,' Parkyakarkas.

NEW SHENANDOAH 2227 S. Broadway Madeleine Carroll, Brian Aherne, 'MY SON, MY SON!' Charlie Ruggles, Janice Logan, 'Opened By Mistake.' M. G. M. News. Cartoon.

OSAGE Kirkwood, Mo. Big 6-Unit Show. Deanna Durbin, 'It's a Date.' Martha Raye, 'Farmer's Daughter.' Jan Garber's Orch. Comedy. Popeye. Cartoon. News. Comfortably Cool.

OZARK Theatre & Airdome Webster Groves Vivien LEIGH Robert TAYLOR 'WATERLOO BRIDGE' ANN SHERIDAN - JEFFREY LYNN 'IT ALL CAME TRUE'

PALM 3010 Union Spencer TRACY Hedy LAMARR 'I TAKE THIS WOMAN' E. Cantor, '40 Little Mothers' Cooled by Washed Air

PARK Valley Park, Mo. Errol Flynn, R. Scott, M. Hopkins, 'Virginia City.' Comedy & News.

Plymouth 1175 Hamilton MICKEY ROONEY 'Young Tom Edison' Frank Morgan, 'Ghost Comes Home'

Princess Skydome 2841 Pestalozzi Bing Crosby, Dorothy Lamour, Bob Hope, 'Road to Singapore.' Jean Arthur, Melvyn Douglas, Fred MacMurray, 'Too Many Husbands'

RIVOLI 6th Near Olive Robt. Cummings, 'And One Was Beautiful.' Charles Starrett, 'West Abilene.'

U-CITY 6324 Bartmer MICKEY ROONEY, 'YOUNG TOM EDISON' and 'Flight Angels.'

WEBSTER Air Dome Hadley & Clinton C. Gable, M. Loy, 'Too Hot to Handle.' Wallace Ford, 'Rogues' Tavern.'

WELLSTON 6226 Easton OVENWARE Hugh Herbert, 'La Conga Nights' Edw. Ellis, 'Main Street Lawyer' 2 Shows: 7:00 and 9:30

AVALON Kingshighway at Chippewa Cooled By Refrigeration OPEN 6—START 6:30 P. M. Scarlett's First Hit Since 'G. W. T. W.' VIVIEN LEIGH • ROBERT TAYLOR 'Waterloo Bridge' WARREN WILLIAM-JEAN MUIR 'THE LONE WOLF MEETS A LADY'

COLUMBIA 5257 SOUTHWEST Cooled By Refrigeration BING CROSBY 'IF I HAD MY WAY' ANNA NEAGLE RAY MILLAND 'IRENE'

POWHATTAN 3111 SUTTON THEATRE and AIRDOME Spencer Tracy-Hedy Lamarr 'I TAKE THIS WOMAN' Eddie Cantor, '40 Little Mothers'

ROXY 5500 LANSDOWNE J. Bennett, W. Pidgeon, 'House Across the Bay,' 'And One Was Beautiful'

WHITEWAY SIXTH & HICKORY Gene Autry, 'Blue Montana Skies.' George O'Brien, 'Bullet Code.'

COOL BEVERLY 7740 Olive St. Mickey Rooney, Fay Bainter, 'Young Tom Edison' GEM St. Johns Frank Morgan Billie Burke 'Ghost Comes Home' Beverly Only 'Deadwood Dick' OVERLAND Overland, Mo. Clark Gable, Joan Crawford 'Strange Cargo.' Joe Penner, 'Millionaire Playboy.' News. Cartoon. 'The Shadow.'

MELBA Grand and Miami; MICHIGAN 7224 Michigan — Ann Sheridan Jeffrey Lynn 'It All Came True' BRIAN AHERNE, 'MY SON, MY SON' Show Starts 6:30 P. M.

CINDERELLA Cherokee & Iowa; VIRGINIA 5117 Virginia; APOLLO Free Park! De Bal. and Waterman — Spencer TRACY ★ Hedy LAMARR 'I TAKE THIS WOMAN' Eddie CANTOR, 'FORTY LITTLE MOTHERS'

SAVOY Ferguson, Mo.; STUDIO 6227 Nat. Bridge; LEMAY 318 Lemay Ferry — DEANNA DURBIN, 'IT'S A DATE' SAVOY: FRANK MORGAN, 'GHOST COMES HOME' STUDIO: Robt. Cummings, 'AND ONE WAS BEAUTIFUL' LEMAY: Wm. (Hopalong Cassidy) Boyd, 'Hidden Gold'

MELVIN 2912 Chippewa Bing Crosby, Bob Hope, 'Road to Singapore.' Martha Raye, 'Farmer's Daughter.'

SOUTHWAY 9736 S. Broadway Charles Winninger, 'BEYOND TOMORROW.' Maureen O'Hara, 'Bill of Divorcement.'

O'FALLON 4026 W. Florissant; BADEN 8201 N. Broadway; ASHLAND 3520 N. Newstead — Lana Turner, Geo. Murphy, Joan Blondell 'TWO GIRLS ON BROADWAY' Ginger Rogers, Joel McCrea, 'Primrose Path'

PAULINE Airdome Lillian & Claxton; QUEENS AIRDOME 4700 Maffitt; LEE 4366 Lee Ave. — MICKEY ROONEY, VIRGINIA WEIDLER 'YOUNG TOM EDISON' Frank Morgan, 'THE GHOST COMES HOME'

BREMEN 20th & Bremen; Salisbury 2504 Salisbury — Spencer Tracy Hedy Lamarr 'I TAKE THIS WOMAN' EDDIE CANTOR, 'FORTY LITTLE MOTHERS'

ROBIN 5479 Robin 'STRANGE CARGO,' Clark Gable, Joan Crawford. 'SLIGHTLY HONORABLE,' Pat O'Brien, Ruth Terry.

JANET 6900 W. Florissant Deanna Durbin, Walter Pidgeon, 'IT'S A DATE.' Shirley Temple, 'THE BLUE BIRD.'

CIRCLE 4470 Easton Tyrone Power, Dorothy Lamour, 'JOHNNY APOLLO.' Priscilla Lane, Dennis Morgan, '3 Cheers for the Irish.'

LOWELL 5039 N. Broadway Joan Fontaine, Laurence Olivier, 'REBECCA.' Tom Brown, Constance Moore, 'Ma, He's Making Eyes at Me.'

BRIDGE 4889 Nat. Bridge Errol Flynn, Miriam Hopkins, 'VIRGINIA CITY.' Joe Penner, 'MILLIONAIRE PLAYBOY.'

THE

PART THREE

Fourteen persons have been ... squirrels are numerous. R... sion to do something about ... Society of Missouri. Here ... P. Heller, State wildlife con...

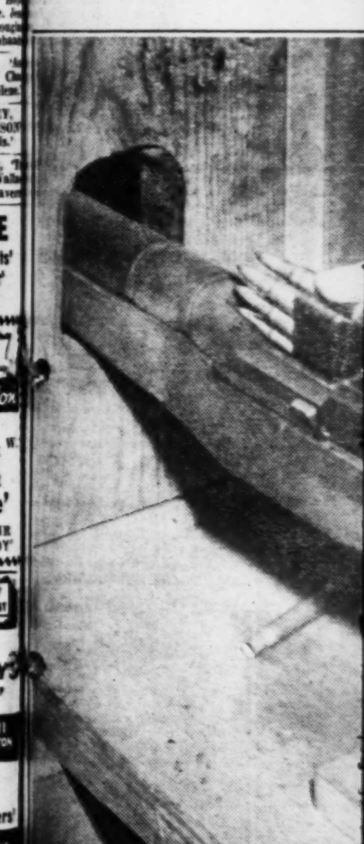

...his big oil storage tank was in ... ...rt of the fifty-seventh annual M...

THE EVERYDAY MAGAZINE
Published Every Day — Week-days and Sundays
in the ST. LOUIS POST-DISPATCH
PART THREE — ST. LOUIS, SATURDAY, JULY 27, 1940. — PAGES 1—4C

Squirrel Crusade in Carondelet Park

Fourteen persons have been bitten by Carondelet Park squirrels in 10 days. The squirrels are numerous. Result, the police asked the State Conservation Commission to do something about it, and the commission got together with The Humane Society of Missouri. Here Foye Thompson, Humane Society officer (left) and John P. Heller, State wildlife conservation agent, bait a trap with peanuts and corn.

The first victim—a mother squirrel, her tail sparse as she has plucked out the hair to line her nest. Captured squirrels will be observed for several days to determine if they are rabid. After that, they will be released in a wooded section.
—By a Post-Dispatch Staff Photographer.

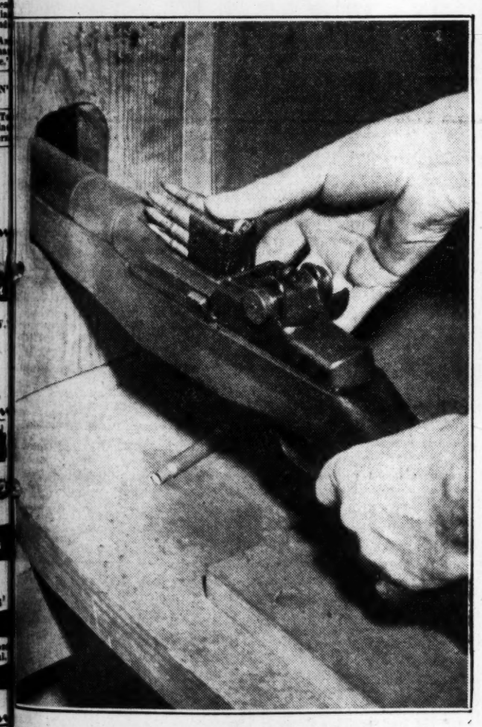

TESTING GARAND RIFLE

Each new Garand semi-automatic rifle completed at the Springfield (Mass.) Armory goes through a firing test before it is delivered to the army. Here a clip of eight shells is being inserted preparatory to firing.

ON LONG ISLAND BEACHES New York's Long Island Beaches are in high favor these days and the swim and beach costumes are brilliant in design and color. From left, Mrs. John B. Cavanagh, Miss Dede Brogan and Miss Betty Power, Mrs. William G. Cavanagh and Mrs. Ralph Proctor.
—Associated Press Wirephoto.

"Oil Men's Day" in Illinois

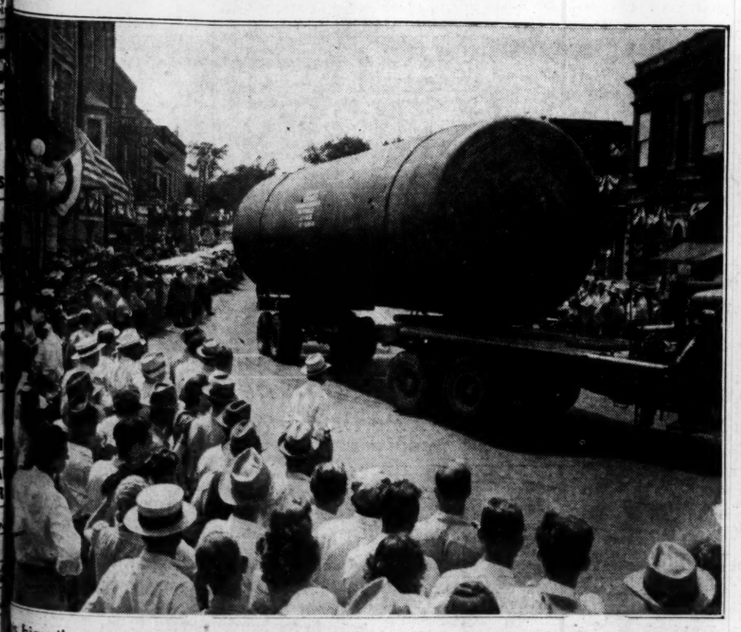

A big oil storage tank was in the parade at Salem, Thursday, when oil was celebrated as part of the fifty-seventh annual Marion County Soldiers' and Sailors' Reunion.

A section of the crowd that turned out for the event at Salem Fairgrounds.
—By a Post-Dispatch Staff Photographer.

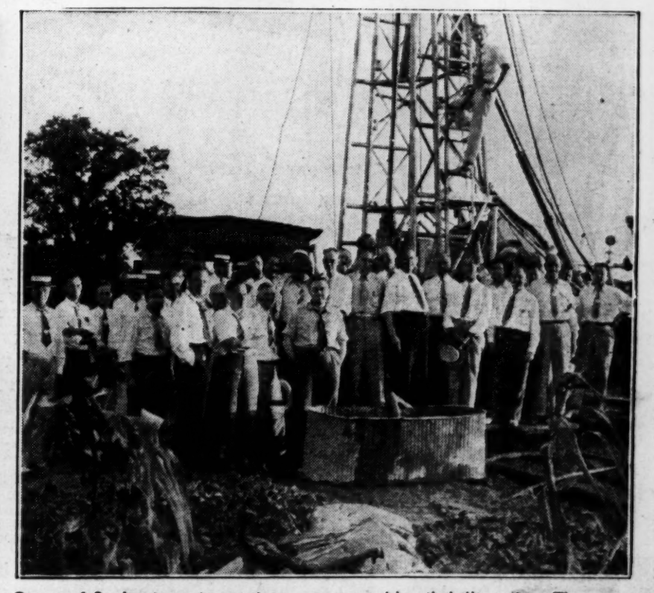

Group of St. Louisans inspecting a new portable oil-drilling rig. They were guests of Salem and were taken on a tour of the Salem-Centralia field.

AUTO COLLISION

...high and ...ainst ...arroll. ...ears old, ...h and a ... left leg ...inst the Eleventh ... automo- ...b after it ...p. m. yes- ...nd Mrs. ... South ...ated and ...here his ... automo- ...e Smith, ...truck by ...ow ave- ...p wound ... Smith ...10 Ham- ...e in his ... wounds. ...t of the ... and the doorway was demolished. The st... is operated by William Massman... Both drivers were booked for care... lessness.

SWITCHMAN DIES OF INJURI...

Legs Cut Off by Train When He Tries to Uncouple Freight Cars.

Marion B. Griffin of East St. Louis, a switchman for the Nickel Plate Railroad, died at St. Elizabeth's Hospital in Granite City yesterday of injuries suffered several hours earlier in the railroad's yards at Madison when he fell beneath a moving freight car in attempting to uncouple it from another. Both legs were severed at the knee in the accident.

He was 49 years old and resided with his wife and four daughters at 811 North Thirty-ninth street.

Miner's Injury Under Wagon Fatal.

Frank M. Cook, a Belleville coal miner, died at St. Elizabeth's Hospital there yesterday of a broken neck suffered July 17 when he was thrown from a wagon load of wheat which passed over his body.

To BRIDGE HEAD INN
SATURDAY DANCE TO JAY JENSEN'S ORCHESTRA With LOUISE BRANSON and MELROSE STUBBS NO COVER CHARGE

PLAY THEATRES

DRIVE-IN THEATRE — Late Show 10:15 — STARTS SUN. Carole LOMBARD "VIGIL IN THE NIGHT" with Brian AHERNE — AND HEAR THE MOVIES! — ...er Rd., 2 Mi. West of Lindbergh

...EFULLY COOLED — ...HESE 5 THEATRES — 25c TILL 6
...NORSIDE ...UPTOWN ...VARSITY
...D GRAND at NAT'L BRIDGE 4938 DELMAR 6610 DELMAR
JAMES STEWART ... AL STORM ... FRANK MORGAN
—PLUS— A new Nick Carter Adventure "PHANTOM RAIDERS" Walter PIDGEON - Florence RICE
...ARKING VARSITY & NORSIDE

...HOTO PLAY INDEX

PALM 3010 Union — Spencer TRACY Hedy LAMARR 'I TAKE THIS WOMAN' E. Cantor, '40 Little Mothers' Cooled by Washed Air
PARK Valley Park, Mo. — Errol Flynn, R. Scott, M. Hopkins, 'Virginia City.' Comedy & News
Plymouth 1175 Hamilton — MICKEY ROONEY 'Young Tom Edison' Frank Morgan, 'Ghost Comes Home'
Princess Skydome 2841 Pestalozzi — Bing Crosby, Dorothy Lamour, Bob Hope, 'Road to Singapore.' Jean Arthur, Melvyn Douglas, Fred MacMurray, 'Too Many Husbands'
RIVOLI 6th Near Olive — Robt. Cummings, 'And One Was Beautiful.' Charles Starrett, 'West Abilene.'
U-CITY 6324 Bartmer — MICKEY ROONEY, 'YOUNG TOM EDISON' and 'Flight Angels.'
WEBSTER Air Dome Hadley & Clinton — C. Gable, M. Loy, 'Too Hot to Handle.' Wallace Ford, 'Rogues' Tavern'
WELLSTON 6226 Easton — OVENWARE Hugh Herbert, 'La Conga Nights' Edw. Ellis, 'Main Street Lawyer' 2 Shows: 7:00 and 9:30
AVALON 4447 Chippewa — Cooled By Refrigeration — OPEN 6—START 6:30 P. M. Scarlett's First Hit Since 'G. W. T. W.' VIVIEN LEIGH ● ROBERT TAYLOR 'Waterloo Bridge' WARREN WILLIAM-JEAN MUIR 'THE LONE WOLF MEETS A LADY'
COLUMBIA $257 Southwest — Cooled By Refrigeration — BING CROSBY 'IF I HAD MY WAY' ANNA NEAGLE RAY MILLAND 'IRENE'
POWHATTAN 3111 Sutton THEATRE and AIRDOME — Spencer Tracy-Hedy Lamarr 'I TAKE THIS WOMAN' Eddie Cantor, '40 Little Mothers'
ROXY 5500 LANSDOWNE — J. Bennett, W. Pidgeon, 'House Across the Bay.' 'And One Was Beautiful.'
WHITE WAY SIXTH & HICKORY — Gene Autry, 'Blue Montana Skies.' George O'Brien, 'Bullet Code.'
...Rooney, Fay Bainter, 'Young Tom Edison' ...organ ...rke 'Ghost Comes Home' Beverly Only 'Deadwood Di...
...ri Gable, Joan Crawford 'Strange Cargo.' Joe Penner, 'Millionaire Playboy.' News. Cartoon. 'The Shadow.'

Ann Sheridan Jeffrey Lynn 'It All Came Tru...' ...RIAN AHERNE, 'MY SON, MY SON' Show Starts 6:30 P. M.
Spencer TRACY ★ Hedy LAMARR 'I TAKE THIS WOMAN' Eddie CANTOR, 'FORTY LITTLE MOTHERS'
DEANNA DURBIN, 'IT'S A DATE' ...AVOY: FRANK MORGAN, 'GHOST COMES HO...' ...TUDIO: Robt. Cummings, 'AND ONE WAS BEAUTI...' ...EMAY: Wm. (Hopalong Cassidy) Boyd, 'Hidden ...'
Bing Crosby, Bob Hope, 'Road to Singapore.' Martha Raye, 'Farmer's Daughter.'
Charles Winninger, 'BEYOND TOMORROW.' Maureen O'Hara, 'Bill of Divorcement.'
...ana Turner, Geo. Murphy, Joan Blond... 'TWO GIRLS ON BROADWAY' ...inger Rogers, Joel McCrea, 'Primrose Pa...'
MICKEY ROONEY, VIRGINIA WEIDLER 'YOUNG TOM EDISON' ...rank Morgan, 'THE GHOST COMES HOM...'
...pencer Tracy Hedy Lamarr 'I TAKE THIS WOMA...' ...DDIE CANTOR, 'FORTY LITTLE MOTHER...'
'STRANGE CARGO,' Clark Gable, Joan Crawford. 'SLIGHTLY HONORABLE,' Pat O'Brien, Ruth Terry.
Deanna Durbin, Walter Pidgeon, 'IT'S A DATE.' Shirley Temple, 'THE BLUE BIRD.'
...yrone Power, Dorothy Lamour, 'JOHNNY APOLLO.' ...riscilla Lane, Dennis Morgan, '3 Cheers for the Irish.'
Joan Fontaine, Laurence Olivier, 'REBECCA.' Tom ...rown, Constance Moore, 'Ma, He's Making Eyes at Me.'
Errol Flynn, Miriam Hopkins, 'VIRGINIA CITY.' Joe Penner, 'MILLIONAIRE PLAYBOY.'

Suggested Menus for Tomorrow

By Meta Given

ONE of summer's best treats is blueberry muffins—mounds of hot light tenderness full of blobs of purple lusciousness. A perfect blueberry muffin is a real achievement. The secret is to add the washed, drained berries to the batter the moment the dry ingredients are just dampened by the addition of the liquid ingredients, and to distribute them with only two or three additional stirs. This makes the muffins light and keeps the blueberries whole. The whole process is so quick and simple that muffins are a perfect choice if you want hot bread for Sunday night supper.

Blueberry Muffins (cost about 16c)

One and one-half cups all-purpose flour, three teaspoons baking powder, one-half teaspoon salt, three tablespoons sugar, one egg (beaten), two-thirds cup milk, three tablespoon butter (melted) and one cup blueberries.

Sift flour, measure, and resift three times with baking powder, salt and sugar. Beat egg, add milk, and melted butter, and add all at once to the flour mixture. Stir quickly until flour is just dampened; then add washed, drained berries and stir two or three times—just until distributed. Dip batter into buttered muffin tins, avoiding any further stirring; fill tins two-thirds full. Bake in a hot oven (425 degrees F.) for 20 to 25 minutes, or until muffins are well browned both top and bottom. Serve piping hot, with plenty of butter. Makes 8 to 12 muffins, depending on size.

MENUS FOR SUNDAY.

Breakfast.

Applesauce—five apples, sugar, lemon juice; poached eggs—three eggs; on toasted buns—three round buns; coffee—four tablespoons coffee (adults only); milk for child.

Dinner.

Roast loin of pork—three pounds pork loin; mashed potatoes—one and one-quarter pounds potatoes, one-third cup milk, one tablespoon butter, salt; buttered peas—one pound fresh peas, butter; celery—one stalk celery; chocolate ice cream—one pint ice cream; coffee—four tablespoons coffee (adults only); milk for child.

Supper.

Tomato and celery salad—two tomatoes, one-half stalk celery, one-fourth head lettuce, three tablespoons mayonnaise; hot blueberry muffins—recipe already given; pineapple snow—left from Saturday; hot or iced tea—two teaspoons tea (adults only); milk for child.

Cost for day: About $1.55.

Peach Sponge

Peel and stone two pounds peaches and stew until pulpy with four ounces of sugar. Pass through a coarse sieve. Stir in one tablespoon gelatin previously soaked in a little cold water and continue to stir over a slow fire until gelatin is dissolved. Let cool and when almost cold beat in the stiffly whipped whites of two eggs. Pour into a wet mold and let stand in the refrigerator until ready to serve. A lovely light dessert following the summer course dinner.

They'll Do It Every Time -:- By Jimmy Hatlo

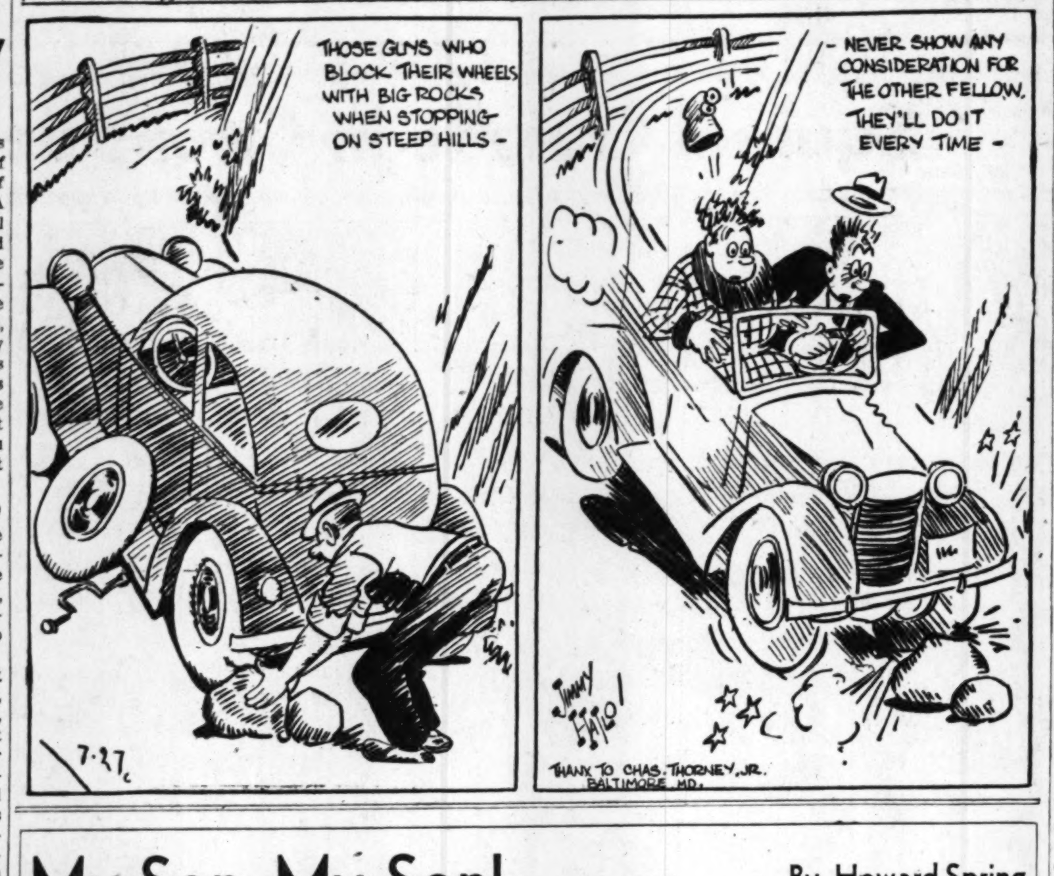

My Son, My Son! -o- By Howard Spring

CHAPTER SEVENTY-SEVEN.

IT was like that all through the week. Wherever we went Oliver appeared. His natural good looks were enhanced by the sun. The deep bronzing of his body made the blue of his eyes and the white of his teeth remarkable, and his hair was bleached and windblown. I was near enough to him often to notice even such particularities. He would appear before us almost, it seemed, out of the blue, and with nonchalance be unaware of our presence. He had arranged a diving platform, hanging on loops of rope over the Jezebel's side and it was 10 to one that if any of us chanced to be near the boat he would ostentatiously appear, wearing nothing but the bathing trunks that showed off magnificently his six feet of splendid golden body, and would dive and swim by with insolent unconcern.

I knew that all this was aimed at Livia, and it had its effect. She became irritable and moody and at last professed herself unwilling to join our outings because, she said, she could not stand the situation which Oliver had forced upon us. But she continued to accompany us until the Friday. We were all going to Helston that day, a fairly long trip, and Livia at the last moment—actually when some of us were in the boat and the rest stood by the dinghy loaded with lunch and bathing-things—shouted to me that she did not feel up to coming. Sam Sawle was sitting in the dinghy, holding her to the landing-steps, and Livia stood there on the steps shouting across the water to me: "No, Bill, really I can't. I don't feel up to it. I must rest."

Sam Sawle looked over his shoulder towards the Maeve, waiting for my instructions. Dermot, who was aboard with me, looked at me hard and said: "Sam can manage the Maeve. Stay with her."

I shouted: "I'll come ashore, Livia, I shouldn't like you to spend a lonely day."

Her voice came very clear over the water: "No, no. I won't have that. I'm not going to spoil your outing."

Dermot looked towards the Jezebel, and said quietly: "Stay with her."

I hesitated. Livia ran lightly down the steps and put her foot on the dinghy's bow. She pushed the boat out. "Go on, Sawle," she said.

Dermot looked grave, but he did not speak again. "All right, Sam, come aboard," I shouted.

Only then did Dermot take his eyes from my face, as though a tension had relaxed, an important decision been taken. From me his gaze turned to Livia, who, with a wave in our direction, had swung round and started up the path to the house. In a moment the bushes hid her. Dermot continued to gaze for a while at the spot where she had been. Then he said: "Gone."

We in the Maeve had no sight of Oliver that day. We did not get back to Heronwater till just before dinner-time. Livia was waiting for us at the landing-stage, gay, and full of fun, eager to know all that we had done and seen. She said that the rest had done her good. "Tomorrow," she said, "I'd like to do a lot of shopping in Truro. Could I have the car quite early, Bill? I'd like to be there by 10."

I was delighted to find her in such excellent spirits, and told Martin to have the car ready. She wrote down a list of things that we all wanted: tobacco for me, wool and knitting needles for Sheila, and so on.

In the morning she was gone without my knowing it. I had been on the Maeve with Sawle, overhauling the engine, and when I got back to the house I was just in time to see the car disappearing towards the road.

It was a pottering morning. We had made no communal arrangements. I went back to the river and sat there smoking, and presently Dermot joined me, bringing a newspaper. We talked desultorily about the tension that all through the week had been growing between Austria and Servia. It didn't seem a very serious matter to us.

"Wertheim is sure there'll be war," I remarked as though I were talking about the dead certainty of a cricket fixture.

"There'll be war all right between Austria and Servia," Dermot said. "The Austrian ultimatum expires today."

* * *

HE, too, spoke as though we were discussing the antics of some remote species, unrelated to any concerns that might touch us. Then we said nothing more about it. He stretched himself in the sunlight on the short turf of the landing-stage, and I sat there, smoking, idly glancing now at the newspaper, now at the river, beautiful at the top of the tide.

The sound of engines came through the drowsy morning, and presently the Kay of Copenhagen, having finished her affairs at Truro, steamed round the bend, making for the sea. Jansen on the bridge set his whistle screaming as he drew near to the Jezebel. Capt. Judas appeared on his deck, not aproned as Sawle had described him, but beautifully dressed, as I had been accustomed to see him. He stood with his hand raised to his cap in salute as the Kay went by: went by, though I did not know it then, a coffin-ship wherein all that I had hoped for and worked for was interred. Livia and Oliver were aboard the Kay. Livia had made her decision at last. . . . The bone of contention. . . . She wrote to me when they reached Copenhagen.

But that day I knew nothing of this. I wondered vaguely why Oliver had not appeared alongside Judas, but that question did not worry me for long. The Kay was an object of interest, as any ship was on the quiet river. I watched her out of sight, and then turned again to the blissful, mindless contemplation of sky and river.

As that Saturday drew to its close, we all knew—Dermot and Sheila and I, and even young Eileen—that the thin crust I had been treading for months had caved in. Lies, evasions, deceptions, hopes, and fears; all were ended. There was even, at first, crazy as it sounds, a sense of relief. I knew now where I was.

It was at noon that Martin rang up from Truro to ask whether Livia had come back some other way. She had told him to stay with the car near the cathedral till she rejoined him, and there he had waited till anxiety caused him to make his inquiry.

I was up at the house when the telephone bell rang, and I answered it myself. As soon as I gathered what Martin's worried voice was saying, my heart gave a great hurting thump in my breast. I knew in that moment that Livia would not come back.

"Don't wait any longer," I said; then hung up the receiver and stood there in the cool shadowed hall, looking out to the dazzle of sunlight beyond the door. Sheila passed slowly by, a white figure on the vivid yellow gravel. I called her name quietly. She came into the hall, blinking at its shadows, and then exclaimed: "Bill! What's the matter? You look ill!"

I had the bowl of my pipe in my hand, the stem between my teeth. I did not realize till she spoke that the stem was clattering. I put the pipe down unsteadily on a table. "That was Martin, ringing up from Truro. Livia hasn't turned up at the car."

"Perhaps there's been an accident?"

"No, I don't think we shall see Livia again."

"My dear!" Sheila took my shaking hand in both her hands and held it tight. Unshed tears were shining in her eyes.

"I shall survive it," I said, and gave what must have been a ghastly smile. "Have lunch without me today, there's a sweet. Tell Dermot what I think has happened."

"I suppose—Oliver?"

"Yes, I suppose so."

Continued Monday.

BELIEVE IT OR NOT By Ripley

ALL ITEMS SELF-EXPLANATORY

Most Deaths In Childhood Preventable

By Logan Clendening, M. D.

THE physician who is dealing with children has a great advantage because he has youth—young, resilient, plastic material. The best hope of preventive medicine is in attacking the great diseases of childhood. I have just had my attention called to some figures which show how much progress is being made along this line.

Three-fourths of the quarter-million annual deaths of American children can be prevented; 21 per cent of these deaths are due to curable diseases, while 56 per cent are due to preventable conditions. "The public," declares Dr. Wilburt C. Davison, "should be educated to utilize facilities now available."

The infant mortality rate in New York City in 1900 was 160 per 1000 living births. In the past few years this has reached about 50.

Prenatal care can cut down the number of infant deaths in the first three months from 178 (per 1000) to 15.

The conditions listed which are preventable by care of the prospective mother or scientific care of the child during the first days and weeks of life are: Prematurity, birth injuries, stillbirths, impetigo and syphilis. Deaths due to prematurity are from chilling, injury during resuscitation, and the improper use of too much analgesia during the last stages of labor. Weak babies die in the first days because they just don't breathe.

Birth injuries are the next commonest cause of infant death in the first 10 days of life. Most of these deaths would be prevented if before delivery the mother is measured for the diagonal conjugate diameter of the pelvis: if this is below 9.5 cm. she should be delivered in a hospital.

Diseases of the older child—representing 30 per cent of all infant deaths—which are preventable are accidents, anemia, dietary deficiencies (scurvy, rickets, tetany, pellagra), diphtheria, infantile diarrhoea, malaria, malnutrition, measles, mumps, whooping cough, poisoning, smallpox, lockjaw, infection of the skin (from accidental penetration of sharp objects or bruises), tuberculosis, undulant fever, typhoid, partyphoid fever.

Unquestionably the occurrence of these deaths is in most cases due to ignorance or carelessness, or poor economic conditions.

Marriage Licenses Births Recorded Burial Permits

MARRIAGE LICENSES.

Harry F. Martin — St. Louis
Ruth E. Schmitt — St. Louis
Emmett K. Koss — East St. Louis
Marie A. Schile — 5345 Hamilton
Eugene W. Sanders — 6242 Page
Ruth Bailey — 6040 Maple
Bartow R. Braznell — 6413 Lloyd
Emma E. Leyerle Brower — East St. Louis
David Connors — Alton
Alice Hill — Alton
George Harrison — St. Louis
Catherine Brown — St. Louis
Leo J. Smissman — 1411A Montclair
Beatrice Stone — 1320 Shawmut
Samuel Cox — 4216 W. Cote Brilliante
Eleanor Carroll — 3216 W. Cote Brilliante
Harrison H. Derrick — 4000 Chouteau
Mildred Williams — 1225 Gratton
Carl W. Sobery — 2920 Pennsylvania
Marie E. Risch — 2818 Dalton
Stanley Kuciejczyk — 1723 N. Thirteenth
Mary Bilobram — 2336 S. Ninth
Otto John Schepers — 3643 Castleman
Emily Virginia Eberlin — 4435 Forest Park
Allan W. Gordon — 4209 Lindell
Cilitia E. Wieland — 2249 Klemm
William J. Shannon — 2830 Lemp
Mrs. Irene C. Sanders — 2909 Park
Richard Paige — 2775 Chouteau
Ruby Mae Ellis — 2605 Bernard
Charles R. Smith — Alton
Pauline Durbin — Alton
Claude R. Wells — St. Clair, Mo.
Brooxie L. Rowden — 3816 Forest Park
Alfred Schricker — 5605A Easton
Mary H. Rebstock — 4109 Delmar
Sidney A. Levinson — 5047 Waterman
Jane H. Pfiasterer — 5387 Pershing
Lawton Thomas — St. Louis
Mrs. Alma Kinard — 4179 West Belle
Samuel L. Brown — 3108 Delmar
Geneva Bell — 2612 Gamble
Mike S. Cleaver — 2710 Caroline
Mrs. Eunice B. Reeves — 2710 Caroline
Eugene C. Grommet — East St. Louis
Mrs. Gladys P. Smith — East St. Louis
Lee R. Peterson — Salem, Ill
Lela Lippoldt — Kinsley, Kan
Wilborn Andrews — Centralia, Ill
Rose Lee — Centralia, Ill
Albert Russell Shick — Charleston, Ill
Helen Marie Dunham — Charleston, Ill
Leman F. White — DeLand, Ill
Elsie L. Hosler — Monticello, Ill
Albert J. Schram — Berwyn, Ill
Mrs. Zora Pearcy — Frankfort, Ky
William Roy Metcalf — Paragould, Ark
Mrs. Mary Perkins — Frankfort, Ky
William H. Boyd — Birmingham, Ala
Milder Perkins — Clarksburg, Ky
Victor Hayden — Muncie, Ind
Mrs. Marie Sallee Crain — Muncie, Ind

AT EAST ST. LOUIS.

Jack E. Birkett — Wichita, Kan
Mildred Schlichter — Dupo

AT CLAYTON.

Robert G. Peterson — Creve Coeur
Dorothy Ann Oge — Creve Coeur
Edward D. Anderson — 4405 West Pine
Mary K. Kortkamp — 4449 Forest Park
William Weatherby — Clayton
Irene Weatherby — Clayton
Wendell Erickson — Denver
Marion Taylor — Kirkwood
John Klimas — Clayton
Maxine Klimas — East St. Louis
Milton Staub — Columbus, Neb
Dorothy Smith — Columbus, Neb

BIRTHS RECORDED.

BOYS.

Fred and Ione Hartman, 11149 Riverview.
Robert and Elvira Terry, 5139 Terry.
Taylor and Margaret Butler, 3100A North Market.
Marshall and Odessa Caldwell, 4234 Swan.
Theodore and Lanie Haas, 6821 Southwest.
Edward and Bertha Manning, 3950A Washington.
Walter and Elizabeth Murphy, 1404 N. Park pl.
John and Carrie Biermann, 1104A Gano.
Morris and Sally Finkelstein, 1444 Laurel.
Bernard and Dorothy Hecker, Maplewood.
Norval and Flora Welsh, Crystal City, Mo.
Dale and Genevieve Justice, 4063 Labadie.
Martin and Mary Dow, 5425 Nagle.
Albert and Alma Hetzel, 5642 Hebert.
Robert and Henrietta Holland, 3436 Pennsylvania.
August and Elizabeth Foth, Beaufort, Mo.
William and Eva Jasinsky, 1932 Warren.

GIRLS.

Russell and Grace Duggins, 3942A Blaine.
Chas. and Lorraine Kuechler, 3803 Maffitt.
Kenneth and Marjorie Tonnsen, 4041 Labadie.
Jos. and Helen Currenti, 5209 Pattison.
Hyman and Ruth Silverberg, Clayton.
Robt. and Stella Bell, 3832 N. Wharf.
Clifford and Josephine Miller, 1219 S. 14th.
Samuel and Marie McRoy, 1051A Geyer.
Richard and Jean Loerch, 4117 Burgen.
Irwin and Mary Huser, 2724 St. Louis.
Roy and Geraldine Cassidy, 3545 Salina.
Geo. and Esther Reynolds, 3619 N. 14th.
Jos. and Katherine Lindewirth, 5638A Hebert.
Robt. and Lorene Smith, 4733 Hammett pl.
Herman and Dolly Scott, Overland.
Wm. and Carol Deis, Wellston.
Richard and Eunice Smith, Owensville, Mo.

AT EAST ST. LOUIS.

BOYS.

Robert and Gladys Schmelter, 414 Converse.
Ray and Helen McCoy, 1301 State.
Jack and Pauline Sprause, 1415 St. Clair.
William and Mamie Habermehl, 2121 Cleveland.
Harold and Virginia Schardan, Edwardsville.
John and Jennie Barveris, Collinsville.
Russell and Irma Lohrum, St. Louis.
Joseph and Millie Lukas, 1411 N. Ninth.
Fred and Polly Matt, 1918 N. Fifty-Seventh.
Alvin and Lois Majeska, 1924 Lincoln.

GIRLS.

Elmer and Lowanda Schott, 1024 Piggott.
Oliver and Lorraine Kervos, 2314 Louisiana.
George and Constance Loy, 4204 Forest.
Richard and Lillian Meyer, 5635 Hallows.
Joseph and Lottie Preebaska, 1415 N. Fifty-third.
Louis and Mary Klopfer, 819 Bowman.

ST. LOUIS COUNTY.

GIRLS.

Franklin and Ethel de Suza, Kirkwood, rural.
George and Dolly Puckett, University City.
Jeff and Teole Hayes, Robertson.
Lawrence and Ethel Sigman, Sappington.
Edgar and Gertrude Jones, South Kinloch.
Herman and Oralee Wagner, Webster Groves.
Harold and Mildred Johnson, Kirkwood.

BOYS.

Richard and Lucille Walkup, Maplewood.
James and Alma Byerly, Maplewood.
Hubert and Dorothy Townsend, Baden Station.
William and Mary Autry, Wellston.

BURIAL PERMITS.

Helen O. Kempster, 61, 3435 Shenandoah.
Louis W. Briggs, 1 year, Ferguson.
Eddie Walker, 47, 2340 Papan.
Clarence Robinson, 56, 2710 Lucas.
Herman Koch, 80, 6148 Roberts.
Martha Schuetz, 33, 2535 University.
Andrew Wilhelm Sr., 51, 3706A S. Broadway.
Carl Bach, 49, 3819 Wisconsin.
Fred S. Oglesby, 34, 1547 S. 3rd.
William E. Morrow Sr., 44, 3317 Potomac.
Anna B. Wells, 81, 4951 Union.
William T. Conklin, 59, 4831 Bessie.
Murvin Holt, 43, 2507 N. 10th.
Joseph Damalky, 52, East St. Louis.
Cyril M. Shaw, 54, 2731 Market.
Laura N. Dace, 89, 3505 Iowa.
Edward Lewis, 54, 3045 Madison.
Marvin Knaus, 25, 4239 Louisiana.
Dello Coday, 38, 4252 West Pine.
Max Tureen, 56, 4443 Delmar.
Clarance H. Geary, 50, 2413 Macklind.
Elmer D. Woodiey, 62, 3914 Schiller pl.
Sister M. Berenice Cernick, 59, Lemay.
Raymond T. Pelley, 26, 1951A Montgomery.
Magdalena Sadowski, 58, 921 LaBeaume.
Clara J. Lang, 49, Overland.
Fred. Mueller, 64, 6224 Carlsbad.
Howard Clark, 61, 2612 Pine.
Connie Woods, 3 months, 2907A Sheridan.
Thomas Humphrey, 75, 3305 LaSalle.
William Moran, 33, 2002 S. Twelfth.
Vera A. Edwards, 40, 4229A Aldine.
Landon Powell, 53, 4528 Cote Brilliante.
Julius aBron, 89, 5157 Cabanne.
Ernestine McShan, 29, 1023 Vande[...]

AT EAST ST. LOUIS.

Julia Koza, 60, 2218 N. 50th.
August W. Ernst, 85, 930 N. Second.
Apolonia Alminowicz, 65, 1331 N. 1[...]
Jeremiah Cooney, 68, 1621 Parsons.
John Lich, 58, 1012 Illinois.
Theodore Mosbacher, 85, 4217 Bond.
Dora E. Hampleman, 75, 1744 Bel[...]
Sarkes Korkoian, 48, 1531 Broadway.
Roland Wayne Edmiston, 11, Collinsv[...]
Leslie Edward Smith, 32, 3601 Tr[...]
William W. Hutcheson, 79, 6001 La[...]
Edward Kalina, 55, 206 S. Main.

DIVORCES GRANTED.

Helen from John E. McCaffrey.
Mildred L. from Marvin E. Kircher.
Cornelius Diamond from E. Edwin M[...]
Gladys from Eugene Molnar.
Hubert from Letha McKeel.
Annie from Edward Williams.
Jessie from Kenneth Hanson.
May from Warren Wilson.
Stefani from Herman Fine.
Lester from Leona Neudeck.
Mary E. from Edward L. Young.
Lorene from Claude M. James.
Priscilla from Norman Ely.
Allene from Richard C. Chapman.
Aline from Elias M. Stollar.
Helen from Edmund Szelagowski.
Cleo from Raymond De Busk.
Moses from Leatress Guss.
Lottie J. from Joseph W. Kearns.
Charles from Hazel Schwartz.
Richard E. from Dorothy M. Whea[...]
Mary from Sam Lagony.

RADIO PROGRAMS FOR TODAY

ON KSD

News Broadcast—6:45 a. m., 7:45 a. m., and 11:30 a. m.; 5:00 p. m., 6:45 p. m., 9:30 p. m. and 11:00 p. m.

Baseball Scores — 3:00 p. m., 4 p. m. and 4:30 p. m.

Weather Report—9:59 p. m.

Time Signals—At intervals between programs.

ST. LOUIS BROADCASTING STATIONS

KSD 550 — WEW 760 — KFUO 830 — KMOX 1090 — WIL 1200 — KXOK 1250 — K[...] 13[...]

THE DAY'S NEWS BY RADIO

News services: Associated Press (AP); United Press (UP); International News Service (INS); Trans Radio Press (TR); from Europe (Eur); commentators (surnames); by transcription (ET).

A. M.

5:32 KMOX (UP, TR)
6:05 KWK (UP)
6:10 KXOK (UP, INS).
6:45 KSD (AP)
7:00 KMOX (Eur., ET)
7:30 KMOX (UP, TR)
KXOK (UP, INS)
7:45 KSD (AP)
KWK (UP)
8:05 WIL (TR)
8:15 KXOK (UP, TR)
8:30 KFUO (UP).
8:45 KWK (UP)
9:00 KMOX (UP, TR)
10:15 KXOK (UP, INS)
10:45 WIL (TR)
11:00 KWK (UP)
WEW (INS)
11:30 KSD (AP)

P. M.

12:00 WEW (INS)
KXOK (UP, INS)
12:45 WIL (TR)
1:30 KWK (UP)
2:00 KMOX (UP TR)
WEW (INS)
KXOK (UP INS)
2:30 KFUO (UP).
4:45 KWK (Sagmaster)
5:00 KSD (AP)
WIL (TR)
WEW (INS)
5:15 KMOX (UP, TR)
5:30 KWK (William)
5:45 KFUO (UP)
5:55 KWK (UP)
6:00 KMOX (UP, TR, ET)
6:15 KSD (Kaltenborn)
6:30 KXOK (UP, INS)
6:45 KSD (AP)
6:55 KMOX (Davis)
7:00 KXOK (UP, INS)
8:00 KWK (Ybarra)
8:30 KMOX (UP, TR)
8:55 KMOX (Shirley)
9:00 KXOK (UP, INS)
9:30 KSD (AP)
KMOX (Eur., ET)
9:45 WIL (TR)
10:15 KMOX (UP, TR)
11:00 KSD (AP)
KWK (UP)
KXOK (UP, INS)
12:00 KXOK (UP, INS)
12:15 KMOX (UP, TR)

STATION KFUO Is Now Broadcasting on 830 KILOCYCLES

H. V. KALTENBORN'S News Comment On KSD Today at 6:15 P.M. Tomorrow at 1:45 P.M.

Programs for today on the broadcast band include:

12:00 NOON

KMOX — Country Journal. WIL Hit Review. WEW—News. KXOK—News; Choose Up Sides. KWK—Johnny Sebastian, harmonica virtuoso. WMAQ—I'm an American.

12:15 KSD—GARDNER BENEDICT'S ORCHESTRA. KWK—Masterpieces of the Art Show, New York World's Fair. KFUO—Moments of Comfort. WEW—Markets; Song Treasures.

12:30 KSD—U. S. ARMY SPEAKER. KMOX—Safety Brigade. WIL—Allister Wylie. WEW—Roy Shaffer and His Hillbillies. KWK—Ray Kinney's orchestra.

12:45 KSD—MATINEE IN RHYTHM. KMOX—Music Box. KXOK—Improve My Music Club. WIL—News. WEW—Janice Smith. KFUO—Farm News.

1:00

KSD — NATIONAL SECURITY LEAGUE PROGRAM. KMOX—Travelogue. KXOK — Roundup Boys. WIL—Castles in the Air. WEW—Tommy Dorsey's orchestra. KWK—Bobby Byrne's orchestra. KFUO—Music Appreciation Hour.

1:15 KSD—ADULT EDUCATION COUNCIL. KMOX—Let's Discuss the News. KWK—To Be Announced. WEW—Glenn Hardman, organist.

1:30 KSD—WORLD'S FAIR BAND. KMOX—Open Forum. KWK—News. KXOK—Religious News Reporter. WIL—Opportunity program. WEW—Tell a Story Club.

1:45 KSD—MISSOURI FEDERATION OF MUSIC CLUB PROGRAM. WEW—Kay Kyser's orchestra. KMOX—Piano Recital. KWK—Frank Gagen's orchestra. KXOK—Orrin Tucker's orchestra. KFUO—Music.

2:00

KSD—GOLDEN MELODIES. WIL—Police Releases. KMOX—News; Woman's Hour. KWK—Club Matinee. WEW—News; St. Louis Hour. KFUO—Letter Writer. KXOK—News.

2:15 KMOX—Dope From the Dugout. WIL—Neighborhood Program. KFUO—Organ Music. KWK—Sports Twisters. KXOK—Man in the Stands.

2:25 KMOX, KWK and KXOK—St. Louis vs. Boston Baseball Game.

2:30 KSD—THE VOTERS' SCHOOL OF THE AIR. WIL—Baseball Scores; Tunes of Today. KFUO—News.

2:45 KSD—CAB CALLOWAY'S ORCHESTRA. WIL—Allister Wylie. KFUO—Music.

3:00

KSD—UP-TO-THE-MINUTE BASEBALL SCORES; TOMMY DORSEY'S ORCHESTRA. KFUO—Music. WIL—Baseball Scores; Musical Etchings. WEW—Moments With the Masters. KFUO—Music.

3:15 WIL—New Impressions.

3:30 WIL — Baseball scores; Melodic Moods. KFUO — Slovak Sermonette.

3:45 KFUO—Mel-Harmonic Trio.

4:00

KSD—UP-TO-THE-MINUTE BASEBALL SCORES; MURIEL POLLOCK, organist. WIL—Baseball scores; Afternoon Varieties. WEW—Swing for an Hour.

4:05 KSD—ARLINGTON FUTURITY.

4:15 KSD—MURIEL POLLOCK, organist. WIL—Allister Wylie. KFUO—Faithful Words.

4:25 KSD—BERNHARD LEVITOW'S ORCHESTRA.

4:30 KSD — UP-TO-THE-MINUTE BASEBALL SCORES; ART OF LIVING. WIL—Baseball scores; Pacific Paradise. KFUO—Hearts and Flowers. KMOX—Sports.

4:45 KSD—PEACE COUNCIL OF GREATER ST. LOUIS TALK. WIL—Let's Dance. KMOX — Organ Melodies. KWK—Sagmaster Comments. KFUO—Music.

5:00

KSD—ASSOCIATED PRESS NEWS; Dick Leibert, organist. WIL—Baseball scores; news. WEW—News. KFUO—Our Great Outdoors. KMOX—On KMOX—KWK—Concert orchestra. KXOK—Home Plate Sidelights.

5:15 KSD—PAN-AMERICAN CONFERENCE. WIL—Twilight Echoes. Final Baseball Scores. WEW—Glenn Miller's orchestra. KWK—George Stearney's orchestra. KXOK—News; Jam for Supper. KFUO—Music. KMOX—News.

5:30 KSD—EDDIE DUCHIN'S ORCHESTRA. KMOX—Gay 90's Revue. KFUO—Seeing Many Lands. WIL—Waltz Time. KWK—Wythe William, commentator. WEW—Sports.

5:45 KSD—STOCKTON AND ESCHEN. KWK—Today in Sports; News. WIL—Stars of Songland. WEW—Russ Morgan's orchestra. KFUO—News. KMOX—Henny Youngman and Alpine Varieties.

6:00

KSD—BOBBY BYRNE'S ORCHESTRA. KWK—Lone Ranger. WEW—Highway to Heaven. WIL—Supper Melodies. KFUO—Melody Parade. Blue Net—Radio Guild: "Ripe for the Picking." KXOK—Sports. KMOX—The World Today.—The World Today.

6:15 KSD—H. V. KALTENBORN'S COMMENT ON THE NEWS. WIL—Cavalcade of Drama. WEW — Janice Smith. KXOK—So It Can't Happen Here. KMOX—Of Men and Books. KFUO—Music.

6:30 KSD—CHERI McKAY AND COMPANY, Russ David, Joe Karnes, Clair Callihan and the Toppers. KWK—Marriage club. WIL—Musical Sports Review. KXOK—News. KFUO—Sports. WEW—Roy Shaffer. WMAQ—Listeners' Playhouse; "I'm a Liar." KMOX—Venida Jones, organist.

6:45 KSD—ASSOCIATED PRESS NEWS; Rosario Bourdon's orchestra; Sunday Post-Dispatch Resume. WEW—Hillbillies. KXOK — Melodies. KMOX—Five Dollar Facts.

6:55 KMOX—News.

7:00

KSD—NATIONAL BARN DANCE; Eddie Peabody, banjo star; the Hoosier Hot Shots, novelty song and instrumental quartet; Ann, Pat and Judy, girl vocal trio; Joe Kelly, master of ceremonies, and Glen Welty's orchestra. Louise Massey and the Westerners; Marjorie Chandler. KMOX—Hit Parade; Barry Wood, singer; Bea Wain, Mark Warnow's orchestra and Bonnie Baker with Orrin Tucker's orchestra. KWK—Gabriel Heatter. KXOK—News. WIL—This Rhythmic Age. KFUO—Public Service.

7:15 KXOK—Dance orchestra. WIL—Mr. Fixit. KWK—Hawaii Calls. WEW—Quartet. KFUO—Evening Bells.

7:30 WIL—Musical Newsy. KWK—$50,000 Hollywood Gold Cup Race. KFUO—Preface to Pleasures. WGN—American Choral Festival.

7:45 KMOX — Saturday Night Serenade; Mary Eastman, soprano; Bill Perry, tenor, and Gus Haenschen's orchestra. WIL—Allister Wylie, pianist. KXOK—Islanders. KFUO—Music. KWK — Gordon Jenkins' orchestra.

8:00

KSD—UNCLE EZRA; Bill Thompson, Cliff Soubien, Nora Cuneen and the Rosedale Trio; orchestra; Al Pearce. WIL—Eventide Echoes. KWK—T. R. Ybarra; Pan-American Conference. KXOK — Your Friendly Counselor. KFUO — Word and Song.

8:15 KMOX—Pan-American Conference. KXOK—King Cole's Swing Trio. KFUO—Who's Who? WIL—It's Dance Time. KWK—Inside of Sports.—Inside of Sports.

8:30 KSD—50TH ANNIVERSARY OF THE SHERMAN ANTI-TRUST ACT PROGRAM; Attorney-General Robert H. Jackson; Col. Frank Knox, Secretary of the Navy, and Donald E. Montgomery, speakers. KMOX—News; Melody Time. KWK—Feature Parade. KXOK—Sports. WIL—Week End Jamboree

8:45 KXOK—Platter Chatter. WIL—Army Life Speaker.

8:55 KMOX—News.

9:00

KSD—GLENN GARR'S ORCHESTRA. KMOX—Sky Blazers. KWK—[...] Coughlin's orchestra. WIL—Weather Forecast; Harlem Rhythm. K[...] News.

9:15 WIL—Rhapsody in Swing. K[...] —Rhumba Band. KWK—Carlos [...]na's orchestra.

9:30 KSD—ASSOCIATED PRESS NEWS; Allen Roth's Orchestra; Sunday Post-Dispatch Resume. KWK — Larry Clinton's or[...] KMOX—News of the War. K[...] Chestnut 99-Forty-Four. WIL—[...]kiers.

9:45 KSD—RAY HEATHERTON'S ORCHESTRA. WIL—News. KMOX—Dick Ju[...] orchestra.

9:59 KSD—WEATHER REPORT.

10:00

KSD—FIVE DOLLAR FACTS. KMOX—Sports. KWK—One Man's [...]ion. WIL—Dancing Moments.

10:05 KSD—JIMMY DORSEY'S ORCHESTRA.

10:15 KMOX—News. KWK—Lang T[...]son's orchestra. WIL—Serenade[...]

10:30 KSD—TED FIO RITO'S ORCHESTRA, playing in St. Louis. KMOX — Leighton Noble's orche[...] KWK — Herbie Kay's orchestra. K[...] —Little Jack Little's orchestra. W[...] Rhythmizers.

10:45 KMOX—Old-Fashioned Barn D[...] program. WIL—Dance orchestra.

11:00

KSD—ASSOCIATED PRESS NEWS. KWK—News. KXOK—News. Tango and Rhumba Time.

11:10 KSD — THE MUSIC YOU WANT WHEN YOU WANT IT; John C[...] Thomas singing selections from [...]ner's "Tannhauser"; Ida Norena [...] ing selection from Gounod's "F[...] Violinist Fritz Kreisler playing "C[...] Viennois" and "Tambourin Chinois."

11:15 KWK—Ray Noble's orchestra. [...] —Varieties. KXOK—Famous Hom[...] Famous Americans.

11:30 KWK—Stewart Allen's orche[...] WIL—Dawn Patrol. KXOK—Ray N[...] orchestra.

11:45 KMOX—Little Jack Little's or[...]tra.

11:55 KSD—DICK LEIBERT, org[...]

12:00 MIDNIGHT

KWK—Leonard Keller's orchestra. [...] —News.

12:15 KMOX—News.
12:30 KMOX—Dance Time.
12:59 KMOX—Weather Report.

KFUO

THE GOSPEL VOICE

830 KILOCYCLES

Presents

WHAT DO THEY MEAN?

A Dramatic Interpretation of the Deeper Meaning of Popular Christian Hymns.

Every Sunday—4:15 P. M.

IF YO[...] My OF[...]

By MART[...]

Dear Martha Carr:

MY father and I have rea[...] speak, and while my mot[...] the feeling is there. Our[...] of the beauty of its furnishin[...]

Letters intended for this co[...]umn must be addressed [...] Martha Carr at the St. Lou[...] Post-Dispatch. Mrs. Carr wi[...] answer all questions of gener[...] interest but, of course, cann[...] give advice on matters of [...] purely legal or medical natur[...] Those who do not care to ha[...] their letters published may e[...]close an addressed and stampe[...] envelope for personal reply.

from work in spite of the fact t[...] and dining rooms last night, [...] and books, furniture was topsy[...] attractive lamp shade was bent[...] father had pushed it about to [...] sary as all lamps are carefully [...] reading. This sort of thing h[...] whenever I mention it he remin[...] take it or leave it. But this is [...] bring my friends home with me[...] clean; while they all have ch[...] ashamed of mine. I have aske[...] about this but she never does.

There are two sides to ever[...] to confess a little sympathy for [...] is his home. He likes his comfo[...] rupt everything and make him [...] ret. See if the three of you can[...] there is no use letting such a th[...] niture, or the lack of it, disrup[...] comfortable, with a table where[...] papers, a big ash-tray for his pip[...] a good reading lamp. If he has [...] the rest of the house won't con[...] know, a home is to live in, not o[...] eye, and if your parents have ha[...] ideas of comfort all these years, [...] them and try at one fell swoop [...] look like a page out of House B[...] not to be disgruntled. Such ch[...] by degrees and with their cons[...] and your parents' attitude with [...]ance. Believe it or not, you wo[...] cause Dad drags a chair across [...] and spills a pipefull of ashes—n[...] friends.

★ ★

Dear Martha Carr:

WE ARE FIVE girls and we a[...] going on a week-end party with o[...] home of one of the girls. We will[...] but at the party the girl's parents[...] you think that will cause gossip, [...]bors' job?

If you are well behaved youn[...] the group and are willing, I see [...] go to the house party as you pl[...] not stop overnight, and the p[...] place to greet you and remain wi[...] visit, the gossips have nothing to [...] anyway, ignore them, since it is y[...] judges of such matters regardi[...] privileges.

TODAY'S [...]

Pattern 4506 is available in wom[...]'s sizes 34, 36, 38, 40, 42, 44, 46 [...]d 48. Size 36 takes three and [...]e-fourth yards 39-inch fabric. [...]nd FIFTEEN CENTS for this [...]ttern to Pattern Department, [...] Louis Post-Dispatch, 243 West [...]venteenth street, New York, N. [...] Additional TEN CENTS will [...]ing you latest Pattern Book.

IF YOU ASK My OPINION

By MARTHA CARR

Letters intended for this column must be addressed to Martha Carr at the St. Louis Post-Dispatch. Mrs. Carr will answer all questions of general interest but, of course, cannot give advice on matters of a purely legal or medical nature. Those who do not care to have their letters published may enclose an addressed and stamped envelope for personal reply.

Dear Martha Carr:

MY father and I have reached the point where we hardly speak, and while my mother and I are not openly hostile, the feeling is there. Our home is attractive, not because of the beauty of its furnishings, but because of the way they are arranged. My father is deliberately and spitefully careless about the furniture, moves it into unflattering positions, drops ashes on dining room table cloths, leaves personal mail scattered about, leans from windows, readjusts shade and window heights, drags chairs across the floors, and gets into my personal belongings without permission. This evening when I returned from work in spite of the fact that I had carefully cleaned living and dining rooms last night, they were cluttered with papers and books, furniture was topsy turvy and ashes abundant. The attractive lamp shade was bent beyond recognition because my father had pushed it about to "see better," which was unnecessary as all lamps are carefully arranged to give best light for reading. This sort of thing has gone on for two years, and whenever I mention it he reminds me it is his home and I can take it or leave it. But this is driving me crazy. I can never bring my friends home with me for I know the house is never clean; while they all have charming, well-kept homes, I am ashamed of mine. I have asked my mother to speak to him about this but she never does. UNHAPPY.

There are two sides to everything and I am afraid I have to confess a little sympathy for father. After all, as he says, it is his home. He likes his comfort; but along you come and disrupt everything and make him feel like a cat in a strange garret. See if the three of you can't get together on this thing, for there is no use letting such a thing as the arrangement of furniture, or the lack of it, disrupt your lives. See that father is comfortable, with a table where he can spread his books and papers, a big ash-tray for his pipe, a comfortable easy chair and a good reading lamp. If he has all these, and is like most men, the rest of the house won't concern him in the least. But you know, a home is to live in, not only to be merely pleasing to the eye, and if your parents have had things arranged to their own ideas of comfort all these years, and you suddenly go "arty" on them and try at one fell swoop to make their humble dwelling look like a page out of House Beautiful, you can't expect them not to be disgruntled. Such changes should be made tactfully by degrees and with their consent. Try to take the situation and your parents' attitude with a little more good-natured tolerance. Believe it or not, you won't lose all your friends just because Dad drags a chair across the floors, tilts a lamp shade, and spills a pipefull of ashes—not if they are the right sort of friends.

★ ★ ★

Dear Martha Carr:

WE ARE FIVE girls and we are considering the propriety of going on a week-end party with our boy friends at the summer home of one of the girls. We will have no chaperon on the trip but at the party the girl's parents will act in that capacity. Do you think that will cause gossip, because gossiping is our neighbors' job? D. E. G. C. A.

If you are well behaved young people and your parents know the group and are willing, I see no reason why you should not go to the house party as you plan. If you are driving and do not stop overnight, and the parents will be at the summer place to greet you and remain with your for the duration of the visit, the gossips have nothing to feed on, really. If they gossip anyway, ignore them, since it is your parents, not they, who are judges of such matters regarding you and your conduct and privileges.

TODAY'S PATTERNS

4506

Pattern 4506 is available in women's sizes 34, 36, 38, 40, 42, 44, 46 and 48. Size 36 takes three and one-fourth yards 39-inch fabric.

Send FIFTEEN CENTS for this pattern to Pattern Department, St. Louis Post-Dispatch, 243 West Nineteenth street, New York, N. Y. Write plainly PATTERN NUMBER, your NAME and ADDRESS. Additional TEN CENTS will bring you latest Pattern Book.

2527

Something new! The simplest applique patches in two materials, with a touch of stitchery to set them off, are the making of these towels. Pattern 2527 contains a transfer pattern of six motifs averaging 5x6¾ inches and applique pattern pieces; materials required; illustration of stitches.

Send 10 cents in coin for this pattern to St. Louis Post-Dispatch, Needlecraft Department, 82 Eighth avenue, New York, N. Y. Write plainly PATTERN NUMBER, your NAME and ADDRESS.

FLASH GORDON—By Alex Raymond

SUPERMAN—By Jerry Siegel and Joe Shuster

Predicament

BUCK ROGERS—By Dick Calkins

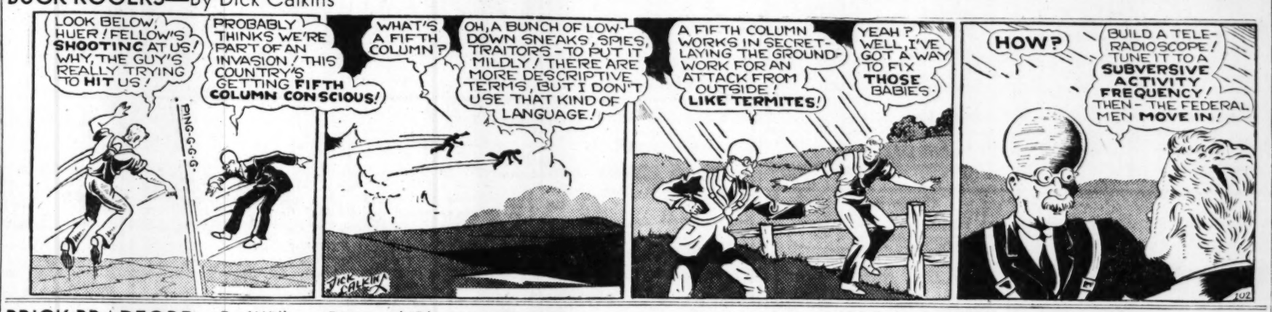

BRICK BRADFORD—By William Ritt and Clarence Gray

MANDRAKE THE MAGICIAN—By Lee Falk and Phil Davis

Beauty's Only Skin Deep!

LITTLE MISS MUFFET—By Fanny Y. Cory

TOMORROW'S HOROSCOPE

By Wynn

Sunday, July 28

NEW items to the fore today; look 'em over, but don't grab at false bait. Take time to store up energy and to estimate what's ahead. Week before us offers numerous opportunities for progress, but the background is still quite sombre.

Look out for the tendency to think only in words. That is, be sure you take into consideration what they mean to you—and what they mean to others who use them or who hear you use them. Only by keeping meanings in mind can we get anywhere. This is particularly good counsel right now and for the coming five years in America, for astrology forecasts some very confusing mental vibrations.

Your Year Ahead

Your year ahead may be jerky, with changes, ups, downs, gains and offsetting losses, if this is your birthday. A year of growth—adjust, make amends, push worthy plans, be willing. Danger: Nov. 21-Dec. 2; March 28-April 11, 1940.

Monday, July 29th

Keep a wary eye on long distance effects of today's decisions and acts; routine the morning and early afternoon hours. After office hours looks good for coming to conclusions, for relations between the sexes, between master and man.

Most people are lazy, especially when it comes to thinking. This is shown in the almost universal desire to find someone to follow, which is one of many forms of shirking responsibility. Look about you. See how many are seeking an authority on this or that subject, hoping to hear the last word about the topic in which they are interested. Folks want to be told; they resist thinking.

Your Year Ahead

Your year ahead from this your anniversary brings shifts in occupation and ambitions, especially November through January. Some amends to make, but some new rewards also—work harder. Danger: Nov. 23-Dec. 4; March 30-April 12, 1941.

My Neighbor Says:

Cayenne pepper mixed with a little flour and sprinkled over cabbage plants when they are covered with dew will kill cabbage worms.

If lemons are left in hot water several minutes before squeezing more juice may be obtained.

One teaspoon of cornstarch added to each cup of sugar used in making fudge will make it smooth and creamy with little beating.

Wrap silver and gold cloth slippers in black tissue paper before putting them away. If treated in this way they will not quickly tarnish.

Don't Take My Word for It

By Frank Colby

Coupe, Chassis, Sedan

Careful speakers will not call a coupe a "coop," speak of the framework of a car as the "CHASS-sis," or call the steering wheel a "steern wheel."

To careful speakers the radiator is never "RAD-ee-ay-ter," the carburetor is not a "CAR-buh-ray-der," and a closed car is not a "SEE-dan." Chauffeur has two permissible pronunciations the better choice accents the second syllable.

Correct pronunciations:

Coupe, koo-PAY; chassis, SHASS-ee; radiator, RAY-dee-AY-ter; carburetor, CAR-byoo-RET-er; sedan, see-DAN; chauffeur, first, sho-FER; second choice, SHO-fer.

(Capitals indicate syllables to be accented.)

Test your pronouncing I. Q. For free Pronouncing Test, send a stamped (three-cent) self-addressed envelope to Frank Colby, care of St. Louis Post-Dispatch.

Too Short

If the new blankets that were not all wool prove too short after their washing, buy a strip of unbleached muslin the width of the blanket and the length according to the shortage. Stitch it securely to the end of the blanket and use this at the foot of the bed, tucking the muslin under the mattress in place of the blanket. It will give you back just the length you need.

Butterscotch Cookies

One cup butter, two cups dark brown sugar, three eggs, four tablespoons sour cream, one teaspoon vanilla, a pinch of salt, four cups flour, one teaspoon baking soda. Cream butter and sugar, add eggs, then remaining ingredients. Put in the ice box over night. Form into a roll and slice down thinly with sharp knife. Bake in a moderate oven. A lovely, delicate cookie.

South Avoids Finesses and Makes Game

By Ely Culbertson

TOURNAMENT play, in which the contestants are given plenty of time for mapping out campaign, produces some pretty games. The declarer's solution of the problem in today's hand, which occurred in a team-of-four match in New York, was a triumph of card placing and technique.

West, dealer.
North-South vulnerable.

	NORTH	
	♠ 7 2	
	♥ A 10 8 6	
	♦ 8 7 6 5 3	
	♣ 9 4	
WEST		EAST
♠ A Q 10 8 4		♠ 5 3
♥ 7		♥ 3
♦ A K J 9		♦ Q 10 4 2
♣ K 8 3		♣ J 10 7 6 5 2
	SOUTH	
	♠ K J 9 6	
	♥ K Q J 9 5 4 2	
	♦ None	
	♣ A Q	

The bidding:

West	North	East	South
1 spade	Pass	Pass	3 hearts
Double	Pass	4 clubs	4 hearts
5 clubs	5 hearts	Pass	Pass
Double	Pass	Pass	Pass

South's three heart bid was eminently correct, but he should have passed over four clubs, leaving the next decision to his partner.

West opened the diamond king, and the declarer ruffed with the heart jack. He then overtook the king with the ace of hearts, and ruffed a second diamond with his remaining honor. The nine spot to the ten permitted the ruff of a third diamond, and dummy was then entered for the third time for a fourth diamond ruff.

At this stage, dummy's fifth diamond was established, but it should be noted that declarer was out of trumps, having used four for ruffing and three for entering dummy. But the declarer had previously decided from the bidding that a club finesse would probably lose, and had figured out a more propitious line of play. Thus, with his own hand reduced to four spades and the ace-queen of clubs, and dummy to two spades, two clubs, one good diamond, and one trump, declarer led the king of spades. West, of course, won with the ace, but now it did not matter what he returned. He was out of diamonds and trumps and whether he led a club up to South's tenace, or a spade, he could take only one more trick. The queen of spades would establish declarer's jack and permit the discard of a club in dummy; a low spade would concede the fatal trick on the spot. Thus, declarer, by refusing all finesses, fulfilled his doubled contract.

Write your bridge troubles and problems to Ely Culbertson, care of St. Louis Post-Dispatch, inclosing a self-addressed, stamped envelope.

How It Started

By Jean Newton

"Naboth's Vineyard"

Naboth's vineyard is rarely a vineyard and practically never belongs to anybody named Naboth.

Figurative for a coveted possession of another, the expression has come to connote something which may be a source of annoyance or danger to its owner.

The metaphor springs from the Bible, where the incident which gave the phrase birth is set down at length in 1 Kings XXI.

According to the story, a man called Naboth owned a vineyard "hard by" the palace of Ahab, King of Samaria.

"And Ahab spake unto Naboth, saying Give me thy vineyard . . . and I will give thee for it a better vineyard . . . or I will give thee the worth of it in money. And Naboth said to Ahab, "The Lord forbid . . . that I should give the inheritance of my fathers unto thee."

When Ahab's wife Jezebel heard of Naboth's refusal to sell or exchange the property upon which her husband had set his heart, she trumped up a charge of blasphemy against him and for it had him murdered.

The tale ends in the most approved style. The prophet Elijah denounces Ahab and Jezebel. Fate catches up with them, meting out punishment to fit their crime.

Frosted Chocolate Dessert

One-third cup granulated sugar,
One-fourth cup cocoa.
One-fourth teaspoon salt.
One-third cup boiling water.
One-fourth cup cold water.
One tablespoon granulated gelatin.
Three egg yolks, beaten.
Three egg whites, beaten.
One-fourth cup broken nuts (optional).

Cook the sugar, cocoa, salt and boiling water slowly, stirring until creamy. Keep hot over a pan of boiling water (or double boiler). Soak the cold water and gelatin five minutes, then add it to the chocolate mixture and blend until dissolved. Add yolks, beat and cool until slightly thick. Fold in the whites. Pour into a mold, which has been rinsed out of cold water and lined with the nuts. Chill until firm. Unmold and the nuts will then be on top.

The Mildew Season

At this season of the year it is wise to have a general cleaning of clothes closets to see that nothing shows signs of mildew with the damp, warm weather. It is also a check-up on Mr. Moth who may be making a drive on father's spring top coat which has not been worn for some time.

THE EVERYDAY MAGAZINE
Published Every Day—Week-days and Sundays
in the ST. LOUIS POST-DISPATCH

COMIC PAGE.
SATURDAY,
JULY 27, 1940.

GRIN AND BEAR IT—By Lichty

"I DON'T LIKE THAT PORTER'S LOOKS—BETTER KEEP A SHARP EYE ON OUR LUGGAGE!"

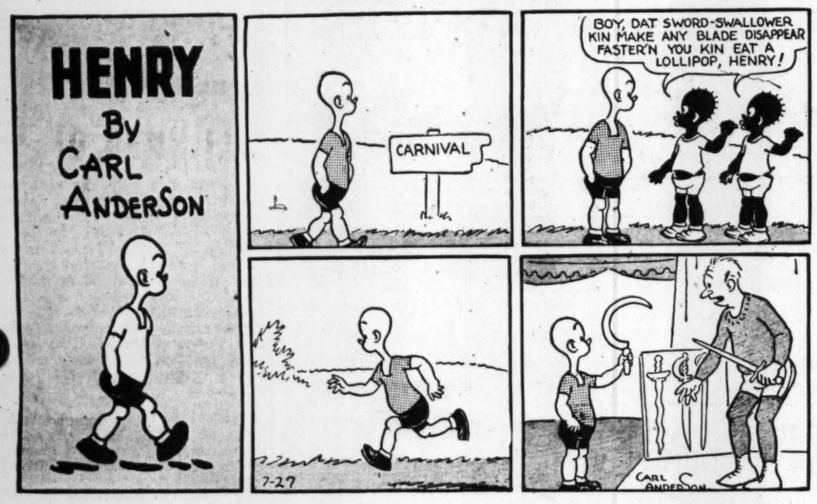

DON'T "GRIN AND BEAR IT"

FRESH-UP WITH 7-UP!

Of course you can do something about the weather! You can "fresh-up" with 7-Up and that makes everything look brighter. Keep the icebox stocked with 7-Up—your dealer has it in the convenient 6-bottle carton, or 24-bottle case.

Seven-Up Contains

Sugar, carbonated water, citric acid, lithium and sodium citrate and flavor derived from lemon and lime oils.

Fresh Up With

5c
In Bottles Only

53

SUNFLOWER STREET—By Tom Little and Tom Sims

ROOM AND BOARD—By Gene Ahern

BLONDIE—By Chic Young

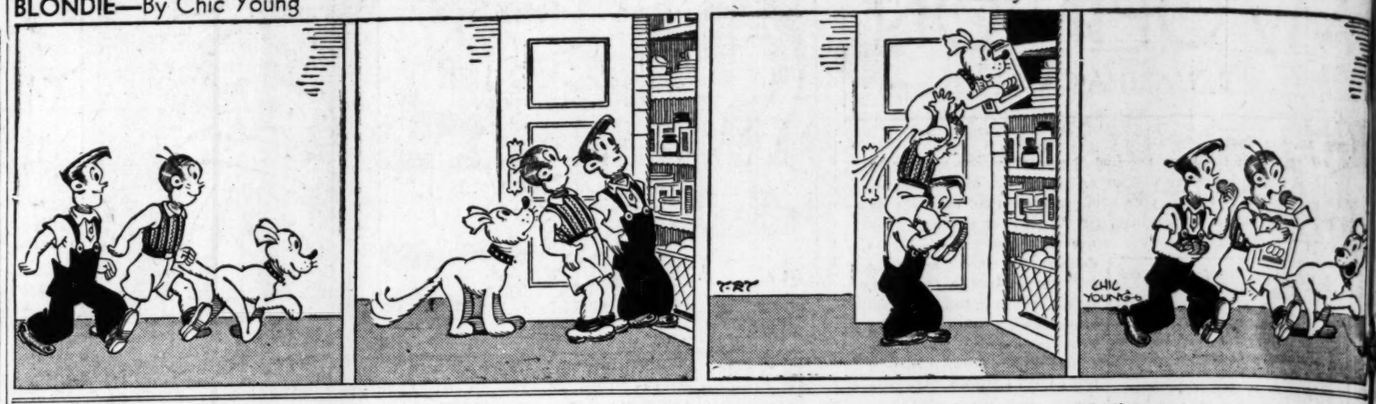

Daisy Won't Tell!

POPEYE—

"Going Up!"

LI'L ABNER—By Al Kapp

The Bashful Bridegroom

NAPOLEON AND UNCLE ELBY—By Clifford McBride

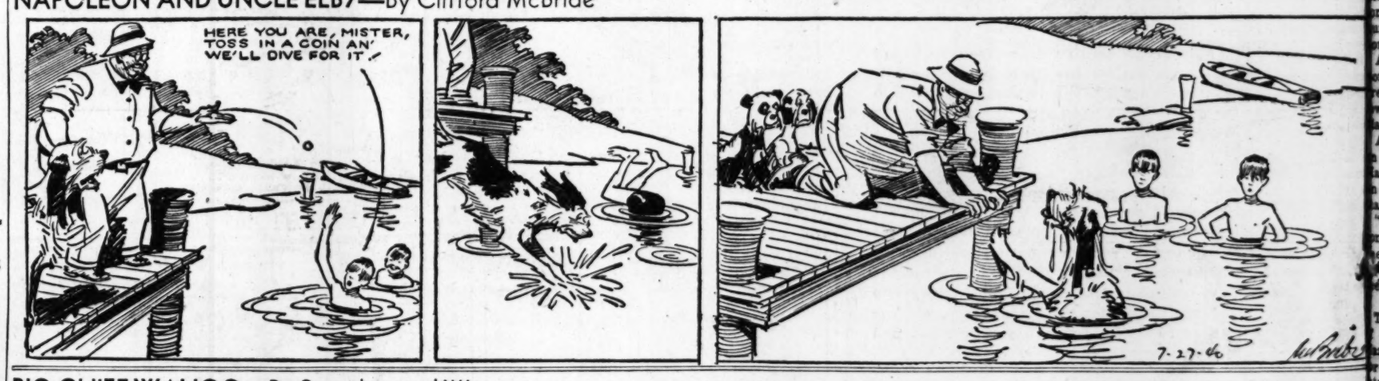

BIG CHIEF WAHOO—By Saunders and Woggon

SKIPPY—By Percy L. Crosby

JANE ARDEN—By Monte Barrett and Russell Ross

ON TODAY'S EDITOR

Opportunity of the Primary
The Fatal Vice of Special P
Editorial.
England's Prayer—and Our
From the Detroit Free Press

VOL. 92. No. 327.

BRITISH B FRENCH P MORE T

Oil Refineries at Nantes and St. Nazaire Are Chief Objectives of Flyers—Attacks Also on Cherbourg and in Holland.

ENGLISH FIGHT OFF RAIDS BY GERMANS

Chaser Craft Intercepts Squadrons on Southeast Coast, Shoots Down Four Machines—33 Destroyed in Three Days.

LONDON, July 27 (AP).—Brit-in's Royal Air Force attacked rench ports, which once were s for England, today. The ir Ministry announced raids on erman oil reserveoirs at Cher-urg, St. Nazaire and Nantes in rance and on the Dortmund pow-r stations and airdromes of Schi-l and Wallhaven in The Nether-nds. One British plane, it ac-owledges, failed to return.

The Air Ministry said the chief jectives were "five refineries and ots at Nantes and three sepa- installations at St. Nazaire h French ports) with a total rage capacity of 142,000 tons."

Bombed More Than Hour.

Each, it said, was systematically mbed for more than an hour and ns of high explosive and several ndreds of small incendiary mbs were dropped.

At St. Nazaire, the ministry re-rted, the British flyers scored repeated hits" which were fol-wed "by explosions and clouds of ack smoke."

Air attacks also were renewed the Dutch railroad yards at amm and "direct hits were made an important electric power ation," it was said.

"Today an aircraft of the coastal mmand successfully bombed an emy ship off the Norwegian t," it added. "The crew was en to abandon ship."

Nazi Raids on Britain.

Targets ashore bore the brunt German air attacks today as zi pilots crossed Britain's coasts r the third successive day of tensive bombing raids.

If the switch from forays on Brit-sea lanes was intended to catch home defense off guard, it ap-ared to have failed. At least r raiders were shot down—in-asing Britain's three-day total zi bombers to 33—and, despite itted damage and casualties, re was no acknowledgement that y military objective had been

Two German raiders were shot n this morning. The Air Min-y later reported two more my aircraft were downed off southeast coast by British ghter planes and that one Brit-plane is missing from patrol. The raiders came in wave after ve, in daylight and darkness, ging the isles from Northern tland to Southern England.

Three Squadrons Intercepted.

Royal Air Force planes, patrol-g the isles in constant vigil, re-atedly soared above low-hanging uds to wheel and dive on the rman planes before they could ch important objectives.

ree times during the day along southeast coast swift chaser

ontinued on Page 2, Column 6.

TODAY'S WAR NEWS

LONDON — R. A. F. bombards ch ports for more than an r; Germans continue heavy s on England and Scotland; r millionth man mustered into my as 1906 class answers King rge's call.

BUDAPEST—Germany tells Ru-nia to decide how much land to e up to Hungary and Bulgaria d do it quickly.

ROME—Rumania's Premier and reign Minister talk Balkan re-gment with Mussolini, informed rces say Rumania will yield rritory in exchange for German-lian guarantees of help against ssia.

BERLIN—Hitler confers with lgarian Premier and Foreign nister in next move to reshape lkans; German bombers and sea-ding speedboats strike again at itain, but officials indicate great-assaults are still to come.

MOSCOW—Russian Navy Com-ar discloses Soviets will add warships to fleet this year.

ON TODAY'S EDITORIAL PAGE
Opportunity of the Primary: *Editorial.*
The Fatal Vice of Special Privilege: *Editorial.*
England's Prayer—and Ours: *From the Detroit Free Press.*

ST. LOUIS POST-DISPATCH

REG. U. S. PAT. OFF.

Sunday Post-Dispatch—88 Pages Today

Sections	Pages	Sections	Pages
Comics, 2 Sections	12	Main News	Part 1—12
Department Store Section	Part 2—4	"Pictures"	16
Editorial, Financial	Part 3—6	Real Estate	Part 4—12
Everyday Magazine, Drama, Radio	Part 7—8	Society	Part 5—8
		Sports	Part 5—4
		Wants	Part 6—6

VOL. 92. No. 327. (62nd Year.) PART ONE. ST. LOUIS, SUNDAY MORNING, JULY 28, 1940. PAGES 1—12A. ****** PRICE 10 CENTS.

BRITISH BOMBARD FRENCH PORTS FOR MORE THAN HOUR

Oil Refineries at Nantes and St. Nazaire Are Chief Objectives of Flyers—Attacks Also on Cherbourg and in Holland.

ENGLISH FIGHT OFF RAIDS BY GERMANS

Chaser Craft Intercepts Squadrons on Southeast Coast, Shoots Down Four Machines—33 Destroyed in Three Days.

LONDON, July 27 (AP).—Brit-'s Royal Air Force attacked rench ports, which once were s for England, today. The Ministry announced raids on rman oil reservoirs at Cherbourg, St. Nazaire and Nantes in rance and on the Dortmund pow- stations and airdromes of Schi- d and Wallhaven in The Nether- nds. One British plane, it ac- owledges, failed to return.

The Air Ministry said the chief jectives were "five refineries and ots at Nantes and three sepa- installations at St. Nazaire French ports) with a total rage capacity of 142,000 tons."

Bombed More Than Hour.

Each, it said, was systematically mbed for more than an hour and s of high explosive and several ndreds of small incendiary mbs were dropped.

At St. Nazaire, the ministry re- rted, the British flyers scored peated hits" which were fol- wed "by explosions and clouds of ck smoke."

Air attacks also were renewed the Dutch railroad yards at mm and "direct hits were made an important electric power ation," it was said.

"Today an aircraft of the coastal mmand successfully bombed an emy ship off the Norwegian ," it added. "The crew was d to abandon ship."

Nazi Raids on Britain.

Targets ashore bore the brunt German air attacks today as n pilots crossed Britain's coasts the third successive day of nsive bombing raids.

If the switch from forays on Brit- sea lanes was intended to catch home defense off guard, it ap- ared to have failed. At least r raiders were shot down—in- asing Britain's three-day total Nazi bombers to 33—and, despite lleged damage and casualties, re was no acknowledgement that military objective had been

wo German raiders were shot n this morning. The Air Min- later reported two more my aircraft were downed off southeast coast by British ter planes and that one Brit- plane is missing from patrol. he raiders came in wave after in daylight and darkness, ying the isles from Northern land to Southern England.

Three Squadrons Intercepted.

Royal Air Force planes, patrol- the isles in constant vigil, re- dly soared above low-hanging ds to wheel and dive on the man planes before they could ch important objectives.

ree times during the day along southeast coast swift chaser

ntinued on Page 2, Column 6.

TODAY'S WAR NEWS

ONDON — R. A. F. bombards ch ports for more than an Germans continue heavy on England and Scotland; millionth man mustered into y as 1906 class answers King rge's call.

UDAPEST—Germany tells Ru- ia to decide how much land to up to Hungary and Bulgaria do it quickly.

OME—Rumania's Premier and eign Minister talk Balkan re- ement with Mussolini, informed ers say Rumania will yield ly in exchange for German- lian guarantees of help against ia.

ERLIN—Hitler confers with garian Premier and Foreign ister in next move to reshape ans; German bombers and sea- ing speedboats strike again at ain, but officials indicate great- results are still to come.

OSCOW—Russian Navy Com- ar discloses Soviets will add arships to fleet this year.

NO ONE KNOWS WHERE MONEY FOR AIR FORCE WENT, SAYS FRENCH ACE

VICHY, France, July 27.

RENE FONCK, French ace credited with 75 victories in the World War, said today the French air force had made a miserable showing in the current war because money intended for strengthening it had apparently never been used for that purpose.

Sufficient credits were voted by the Government to build an air force equal to Germany's, Fonck said, and added: "No one knew where the money went."

The material deficiencies, he asserted, were due in part to "the incompetence and inertia of men in posts of command."

NOT A SINGLE COMBAT PLANE ORDERED, MARTIN ASSERTS

Cash and Planes Ready for More Than Two Months, Republican Chairman Says.

PROVIDENCE, R. I., July 27 (AP). — Representative Joseph W. Martin Jr., Republican national chairman, charged today that although cash and plans have been ready for more than two months, "we have not yet placed a single order for a combat plane for the new air armada which everybody recognizes is the most essential part of our preparedness program."

Speaking at an outing held to inaugurate the re-election campaigns of Congressman Charles F. Risk and Harry Sandager of this State, Martin cited his indictment as "one reason why the American people believe we must have Willkie for President."

TOLEDO MAN STEALS BUS AND STARTS FOR CHICAGO

Caught When Halfway There; Thought It a Good Joke on Company That Laid Him Off.

INDIANAPOLIS, July 27 (AP).—A man stole a Greyhound bus—one of those big streamlined cross-country vehicles—and drove it halfway from Toledo to Chicago before he was caught.

Police said the bus was taken from the company garage in Toledo last night. State troopers stopped it near Elkhart, Ind., a few hours later.

At the wheel was a Toledo man who told the officers he used to drive for the bus line but had been laid off last year. He explained he thought it would be a good joke on the company to drive the bus to Chicago and park it in front of the terminal there.

CHURCHILL TO OPEN SECRET DEBATE IN COMMONS TUESDAY

LONDON, July 27 (AP).—Prime Minister Winston Churchill will open secret debate on foreign affairs in the House of Commons Tuesday and make his first speech on that subject since he succeeded Neville Chamberlain, it was authoritatively reported today.

The British attitude toward affairs in the Balkans, Far Eastern questions, and the position of Russia, is expected to be discussed.

It is understood Churchill may make a public speech before the secret session.

GARNER CASTS VOTE NO. 1

UVALDE, Tex., July 27 (AP).—Vice-President Garner, who came home from Washington to vote in the primaries and look after his banty chickens, attended to his voting chores this morning as soon as the polls opened.

So early that few people were about, he and Mrs. Garner walked to the polls from their home three blocks away, cast votes No. 1 and 2, respectively, and walked home again.

AXIS-REVISED MAP OF BALKANS CUTS SIZE OF RUMANIA

Kingdom Ordered to Negotiate With Hungary, Bulgaria on Territory to Be Yielded.

ACTION SOUGHT AS PEACE INSURANCE

Hitler Talks With Bulgarian Premier and Foreign Minister — Slovakians Due Today.

BERLIN, July 27 (AP).—The Axis Powers have set out to carve a "more reasonable" place for Rumania in a revised Southeastern Europe, it was declared tonight.

Reichsfuehrer Hitler himself is busy recasting the roles Balkan nations will play in the new made-in-Germany Europe.

He conferred this afternoon with another group of Balkan statesmen—Premier Bogdan Philoff and Foreign Minister Ivan Popoff of Bulgaria. Yesterday he received the Rumanian Premier and Foreign Minister, who then went on to Rome for talks with Benito Mussolini and his Foreign Minister. Tomorrow the Slovakian Premier and Foreign Minister will be given Hitler's views.

A communique issued after the meeting with the Bulgarians said only that conversations had been carried on "in the cordial spirit of traditional friendship which has existed unchanged between Bulgaria and the Reich since they were brothers-in-arms in the World War."

The Bulgarian officials left Salzburg tonight for Sofia.

Germany has emphasized repeatedly that it wants only peace in the Balkans, source of much of its oil and food supplies. The frontier revisions necessary to insure peace in this region are expected to be agreed on by Bulgaria, Rumania and Hungary themselves, authorized sources said.

These sources intimated a round-table conference among the three nations might soon settle the question of frontiers. In the 1919 post-war settlements Hungary lost Transylvania and Bulgaria lost Southern Dobruja to Rumania. Now they want Rumania, which already has lost Bessarabia and Northern Bucovina in the Soviet Russian occupation of a month ago, to give up these territories, too.

Consent by Nazi Paper.

The newspaper National Zeitung of Essen, which is close to No. 2 Nazi Hermann Wilhelm Goering, said the Balkan countries must acknowledge the Rome-Berlin axis' principles for a "new order in Europe."

"Such acknowledgement," it added, "cannot be forced or bought for it is either the basis of the policy or it is not."

Germany never has made a secret of the fact "that the Reich viewed with sympathy reasonable demands by Hungary and Bulgaria for revision," the newspaper commented.

Rumania, it said, has been maneuvered into an unnatural role "which it never was in a position to play" and "is also conscious that this policy belongs to the past and must be liquidated."

"The principles of the Axis Powers and the necessities of the new order depend on fulfillment of justified demands such as Bulgaria makes on the Southern Dobruja," the National Zeitung contended.

"Out of the same considerations, Hungary will have to undertake certain reductions of the idea of Stephen's Crown. (Territory which Hungary claims.)

"Between Hungary and Rumania there stands without question considerable more room for debate

Continued on Page 10, Column 3.

ROOSEVELT'S PARTY, ON CRUISE, TO VIEW NAVY BASE ACTIVITY

President and Defense Aids to Spend Monday in Fortified Norfolk Area.

WASHINGTON, July 27 (AP.)—President Roosevelt and a group of congressional and defense officials left aboard the yacht Potomac late today for a week-end cruise and inspection of defense facilities in the Norfolk (Va.) area.

In the party were Secretary of the Treasury Knox and Secretary of Commerce Hopkins, Chairman Vinson (Dem.), Georgia, of the House Naval Committee, Chairman Sheppard (Dem.), Texas, of the Senate Military Committee, Gen. Edwin M. Watson, one of the President's secretaries, and Capt. Daniel J. Callaghan, naval aid.

After cruising down the Potomac and Chesapeake Bay, the party will on Monday inspect the Norfolk Navy Yard, the fleet training station, fortifications at Old Point Comfort, experimental and other work at Langley Field and activities at the Newport News shipbuilding & Drydock Co., which the President said he thought was operating at a level even higher than in World War days due to naval and other shipbuilding orders.

Roosevelt intends to return to Washington Tuesday.

BUTCHER ON 292-MILE SWIM IS JUST 76 MILES FROM GOAL

Official Welcome Planned in Caruthersville, Where Distance Record Would Be Made.

John V. Sigmund, butcher who started a 292-mile swim down the Mississippi River from St. Louis to Caruthersville, Mo., last Wednesday evening, passed Hickman, Ky., yesterday, just 76 miles from his goal, where, if he keeps his pace, the Mayor and president of the junior chamber of commerce expect him this morning for breakfast.

Caruthersville has planned an official welcome for the 30-year-old athlete, who is approaching completion of his effort to break the world's distance swimming record, 288 miles, established two years ago in the Yellowstone River by Clarence Giles of Billings, Mont.

Following Sigmund in a cabin cruiser are his wife and an Amateur Athletic Union observer.

GIRL, 15, SCOLDED BY MOTHER FOR DYEING HAIR, FOUND SHOT

Dolores Mary Pokorny Tells Police That the Weapon Was Fired Accidentally.

Dolores Mary Pokorny, 15 years old, was found shot just below the heart last night in a first floor bedroom at her home, 4834 Calvin avenue, shortly after she had been reprimanded by her mother for having had her dark hair dyed red.

At Christian Hospital she told police the shooting was accidental. She said she had taken her father's revolver from his bedroom into her own and that the weapon was discharged accidentally as she was handling it.

Her mother, Mrs. Stella Pokorny, was in the basement when she heard the shot. She ran upstairs and found her daughter on the bedroom floor. The girl's father, Stephen Pokorny, is a laborer.

AGA KHAN'S RACING STABLES IN FRANCE REPORTED SEIZED

Properties of Mohammedan Leader and His Son Said to Have Been Taken Over by Nazis.

ALEXANDRIA, Egypt, July 27 (AP).—Close associates of wealthy Aga Khan, spiritual leader of Mohammedans in India and East Africa, and of his son, Prince Aly Khan, said today their famous racing stables in France have been seized by the Germans.

The Prince, who recently quit the French army in Syria, is now in Egypt.

CLEVELANDERS WHO OWE FOR WATER GET IT IN MERE TRICKLES

CLEVELAND, July 27 (AP).—The City of Cleveland applied the "trickle treatment" today in an effort to collect $1,700,000 in delinquent water bills.

The treatment starts with insertion of a disk in water lines at business establishments and homes which are behind in their water bills. Officials said it was bringing the desired result—prompt action by those affected—but the treatment spelled misery for 20 persons in a tenement where no one could be found to pay a $423 bill.

The 20 persons were dependent—and had been dependent for 18 hot days—on a small stream of water in the basement. Toilets were not functioning. Water for cooking and washing—and what bathing could be done—had to come from a tub that caught the basement trickle.

City officials said this situation would be "straightened out," but emphasized that their campaign for payment of bills would continue.

AMERICAS REACH ACCORD ON CHIEF ITEMS IN U. S. PLAN

Defense and Economic Program Virtually Accepted but Still to Be Formally Ratified.

THREE LEADING POINTS AGREED ON

Cover 'Fifth Column' Activities and Control of Foreign-Owned Colonies in Hemisphere.

HAVANA, July 27 (AP).—The 21 American republics were in agreement through their Foreign Ministers tonight on a broad defense and economic plan which an authoritative source described as effective enough both to surprise and discourage any foreign Powers casting covetous eyes upon this continent.

The program, embracing the main objectives of the United States, awaited formal adoption before adjournment of the conference next Tuesday, but committee approval was said to insure its success with the same solidarity marking previous Pan-American gatherings.

This was accomplished through adjustment of differing viewpoints in committee without materially changing any of the proposals brought here from Washington by Secretary of State Cordell Hull.

After long hours spent in patient persuasion and argument in a hot hotel room overlooking the sea, Hull was represented as being gratified with the action decided upon.

He was said to feel that any aggressive-minded Powers that hoped and worked for failure of the conference would be shocked and discouraged by the unity and determination shown by the American republics in taking steps to carry out their professions of solidarity and purpose.

At the same time the conference was said by an authoritative spokesman to have shown an awakening of the republics from an attitude of complacency and belief that the mere assertion of neutrality was sufficient to deter foreign conquerors.

Results of Conference.

The concrete results of the conferences, as agreed upon by committees, were three-fold:

1. A declaration that the status of European possession in this hemisphere is of equal concern to all the American republics and creation of machinery under which any of them might be taken over and administered temporarily to safeguard continental security.

2. Establishment of the framework of a broad economic plan

Continued on Page 2, Column 3.

CONTINUED WARM TODAY; TOMORROW SHOWERS, COOLER

THE TEMPERATURES.

12 noon	90	7 p. m.	91
1 p. m.	92	8 p. m.	89
2 p. m.	93	9 p. m.	87
3 p. m.	94	10 p. m.	*87
4 p. m.	96	11 p. m.	*85
5 p. m.	95	12 midnight	*84
6 p. m.	93	1 a. m.	*84

*Indicates street reading.

Normal maximum this date, 88; normal minimum, 70.

Yesterday's high, 98 (4:30 p. m.); low, 79 (5 a. m.).

Relative humidity at 6 p. m. yesterday, 46 per cent.

Official forecast for St. Louis and vicinity: Fair and continued warm today; tomorrow occasional thundershowers and cooler.

Missouri: Fair, warmer in extreme north portion today; tomorrow fair in southeast portion, scattered thundershowers and cooler in west and north portions.

Illinois: Partly cloudy, showers and thundershowers tomorrow and in north portion tonight; somewhat warmer in north portion today.

Sunset, 7:17; sunrise (tomorrow), 4:59.

Outlook for Week.

Missouri - Kansas - Oklahoma: Shower period first of week and again toward end of week; generally fair middle of week. Precipitation generally near normal, local areas above normal. Temperatures generally above normal throughout week, but somewhat cooler and near normal, Northern Missouri and Northern Kansas, Tuesday or Wednesday.

$1,500,000 VOTED FOR RELIEF; SPECIAL SESSION ENDS WITH SENATE ATTACK ON STARK

Boy Feeding Pet Robins

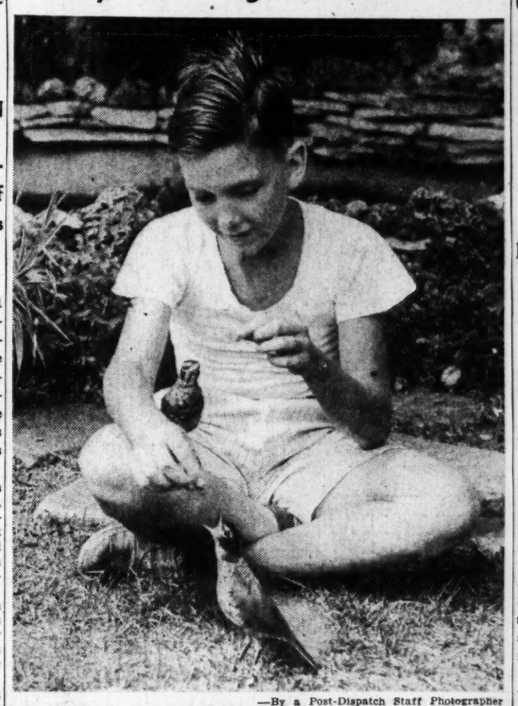

—By a Post-Dispatch Staff Photographer

THE two pet robins raised by Paul Winter, 7310 Dorset avenue, University City, wait patiently for him to feed them each a small piece of meat.

GOVERNOR'S PLAN FOR MORE FUNDS FOR PENSIONERS BRINGS REBUKE

Executive Said $2,000,000 Unclaimed in Old Fire Rate Case Might Be Available for Old Age Payments.

By BOYD F. CARROLL
Jefferson City Correspondent of the Post-Dispatch.

JEFFERSON CITY, July 27. — The Missouri Legislature wound up its special session on relief tonight with provision of an additional $1,500,000 for the needy and an unexpected stinging rebuke from the Democratic Senate to Gov. Lloyd C. Stark for an eleventh hour message suggesting the possibility of another special session to provide more money for old age pensions.

The Senate adopted a resolution, which had been approved in a Democratic majority caucus, telling the Governor that, if he wanted an opinion from the Attorney-General on the availability of an impounded fire insurance rate fund for old age pensions, he could ask for it himself; and, if he wanted another special session of the Legislature on more pension funds, he had the power to call it.

The blast from the Democratic Senate to the Democratic Governor was a sudden closing hour development of the session, which was record-breaking for its length of only six days, after the House already had quit under a resolution calling for sine die adjournment of the Legislature at 6 o'clock this evening.

Work of Five Days.

The session, under pressure from Senate leaders, had driven through in five days a bill providing an additional appropriation of $1,500,000 for relief in the last five months of 1940 to replenish the exhausted State relief fund. This was the amount recommended by Gov. Stark and the provision of more money for relief was the only purpose for which the special session had been convened by the Governor.

The Senate thrust at the Governor through adoption of the resolution, was accompanied by sharp criticism of him on the floor by two of his political opponents in the upper House, Senator L. N. Searcy of Eminence and Senator Michael E. Casey of Kansas City, veteran lieutenant of the Boss Pendergast organization. Senator Michael Kinney of St. Louis defended the Governor.

The indignation of the Senators was aroused when Gov. Stark sent an informal message to both houses of the Legislature this afternoon, after adoption of a resolution setting the adjournment for 6 o'clock tonight, suggesting that an unclaimed balance of approximately $2,000,000 impounded in one of the fire insurance rate suits might become the property of the State and might become available for appropriation for old age pensions.

Governor's Communication.

The Governor's communication stated that the 1939 Legislature had not appropriated sufficient funds for payment of old-age pensions on the basis of an average of $20 a month, after persons between 65 and 70 years were added to the rolls this year.

A proposed resolution accompanying the letter, which was to have been introduced in both houses, called on the Attorney-General to give the Governor a statement on the condition of the impounded fund and an opinion as to whether there was any "reasonable likelihood" of the fund becoming State property and immediately available for an additional appropriation for pensions.

The proposed resolution also called on the Governor to convene immediately another special session of the Legislature to provide more funds for old-age pensions, if the Attorney-General should hold that the impounded fund could be made available.

The fund in question, now in the custody of the State Insurance Department, was impounded in litigation in connection with a 10 per cent fire insurance rate reduction ordered by the State in 1922, and

Continued on Page 6, Column 4.

SENATE TO TAKE UP TRAINING DRAFT BILL WEDNESDAY

Committee Completes Rewriting Measure, Expects to Vote Formally on It Tuesday.

WASHINGTON, July 27 (AP).—Senator Taft (Rep.), Ohio, today joined opponents of the peacetime compulsory training bill, the final draft of which was made public by the Senate Military Committee.

Senate consideration of the bill is expected to begin next Wednesday. Chairman Sheppard (Dem.), Texas, said the committee would vote formally on its completed bill Tuesday forenoon and predicted few if any opposing votes.

The training bill, as revised, authorizes the President to order registration of all men 18 to 63 years old, inclusive, but War Department spokesmen indicated that the initial registration would be confined to men 21 to 30 if the bill were passed.

400,000 by Oct. 1.

Army plans contemplate conscripting 400,000 men by Oct. 1 from the first registration, which probably would be ordered for early in September. Training would be for a year, with regular army pay, which begins at $21 a month.

Using the day of registration—the date of which would be within the discretion of the President—as the day for determining ages of men affected, the bill defines the phrase "between the ages of 18 and 64" as meaning "men who have

Continued on Page 9, Column 2.

BOY RAISES ROBIN FOUNDLINGS ON A HAMBURGER DIET

Pair of Birds, Now Grown Up, Fly for Food Whenever Kitchen Door Slams.

An ill wind about five weeks ago blew two baby robins out of the warm security of their nest onto the hard ground of the back yard of Mrs. Fred Block, 4665 South Thirty-seventh street. She found them in the morning and immediately took them to her nephew, Paul Winter, 12 years old, 7310 Dorset avenue, University City.

Relying on his experience with pets, which already include successful care of an alligator, rabbits and white mice, Paul wrapped them in cotton, made a nest and began a nurture program that used choice cuts of assorted worms, oven-cooked hamburger and bugs when available. The robins liked it, prospered and remained.

Paul reviewed the birds' history yesterday while they posed with him for photographs, pointing out that these two are such creatures of habit the slamming of the back door at any hour causes them to come flying in the expectation, usually realized, of being fed. "I hope they stay during the winter, although they can fly away if they want," their guardian said. "The only thing that might influence them definitely either way is the possibility of the neighborhood tom cat establishing its paternal interest."

Woman, 88, Flies the Atlantic.

NEW YORK, July 27. — Mrs. Frances Whitehouse of Paris and Newport, R. I., became the oldest woman to fly the Atlantic today when she arrived here on the Dixie Clipper from Portugal. She is 88 years old.

Hot Spell to Stay Here Another Day, While North and East Cool Off

With July on its way out, St. Louis yesterday had the sixth day of its delayed hot spell, the first such period of the 1940 summer. Today is likely to round out a week of 90-plus daily temperatures. Last night's official forecast was for fair and continued warm weather today; tomorrow, thundershowers and cooler.

Yesterday's temperature readings reached a peak of 98 degrees at 4:30 p. m. The temperature at noon was 90, and 79, at 5 a. m., was the day's lowest. Humidity was 46 per cent at 6 p. m. Previous days last week showed these official maximum temperatures: Monday, 91; Tuesday, 91; Wednesday, 99; Thursday, 100; Friday, 98.

Last Sunday, the highest mark reached was 87, and the temperatures of the week before were in the 70s and 80s, reaching 90 but twice.

Mrs. Mary Larson, 78 years old, a widow, was in City Hospital yesterday, having been taken from her home, 1108A Bayard avenue, suffering from effects of heat.

St. Louis water consumption for the past week was the highest of the summer, being in round figures about 1,050,000,000 gallons. Thursday, when the temperature reached 100 degrees, the Water Department hung up its record for the summer, 183,000,000 gallons. In the prolonged July heat of 1936, consumption ran as high as 201,000,000 gallons a day.

Double Canvass Cuts Registration In City for Primary to 380,000

Charles M. Hay, chairman of the Election Board, estimated last night that about 40,000 or 45,000 names would be struck from the city's registration lists as the result of the canvass ade Friday and yesterday by precinct clerks.

This would make the city's registration for next week's primary about 380,000 or 385,000. A total of 424,667 names were on the books when they were closed last Monday.

"Reports are now in from a majority of the precincts," Hay said, "and they indicate that the clerks have made a very diligent and thorough canvass. Some weeks ago we made a mail canvass, which was not required, but permitted under the law.

"In addition to these two canvasses, we propose to study the reports and registration lists with a view to making special investigations in all cases where there is anything indicating a possible irregularity. We propose to leave nothing undone which it is within our power to do to have on election day a thoroughly valid registration list.

"I call the public's attention to the fact that printed lists of the registrations are posted in four places in all precincts and are available for inspection on the part of the peole. We would appreciate a study of these lists, and if anyone discovers anything indicating any irregularity or invalidity, please call the Election Board at once and give us the information."